to Matthew Owens and the choristers of Wells Cathedral

THE WELLS SERVICE

Jeremy Woodside

Te Deum

Matthew 16: 18

Joyful ♩. = 72 *ff*

Trebles

We praise thee, O God, we ac-know-ledge thee to be the

Reeds

Organ

ff

5 *rall.*

Lord. All the earth doth wor-ship thee, the Fa-ther e-ver-last-ing.

Full

9 *a tempo* *mf*

To thee all An-gels cry a-loud, the Heav'ns, and all the Powers there-in.

f Solo

mf

This edition ©2019 Crescendo Music Publications. All rights reserved. Photocopying copyright music is illegal.

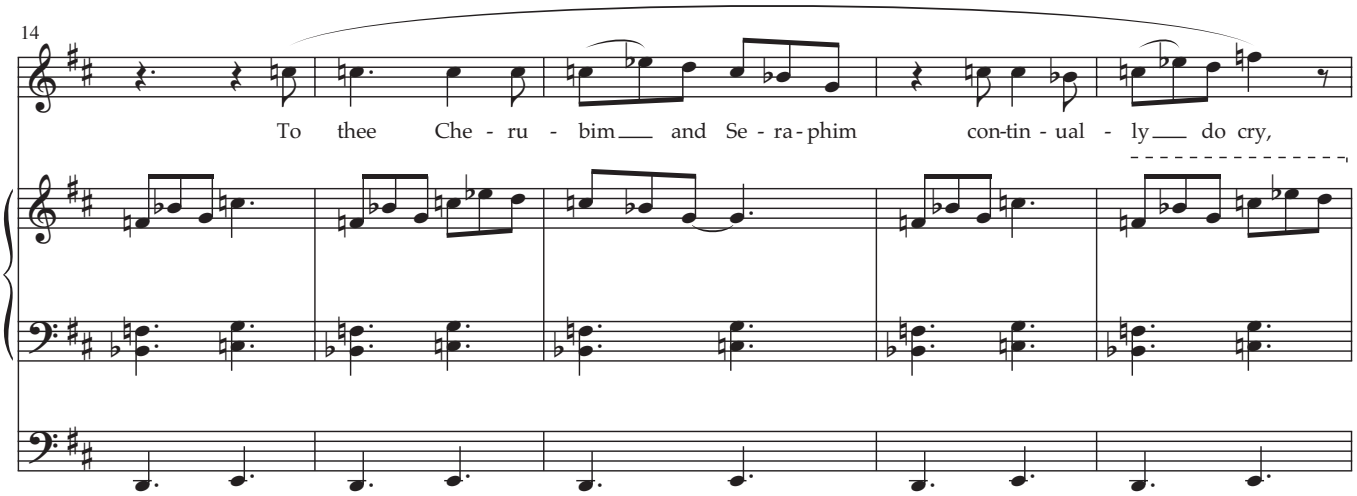
14
To thee Che - ru - bim and Se - ra - phim con-tin - ual - ly do cry,

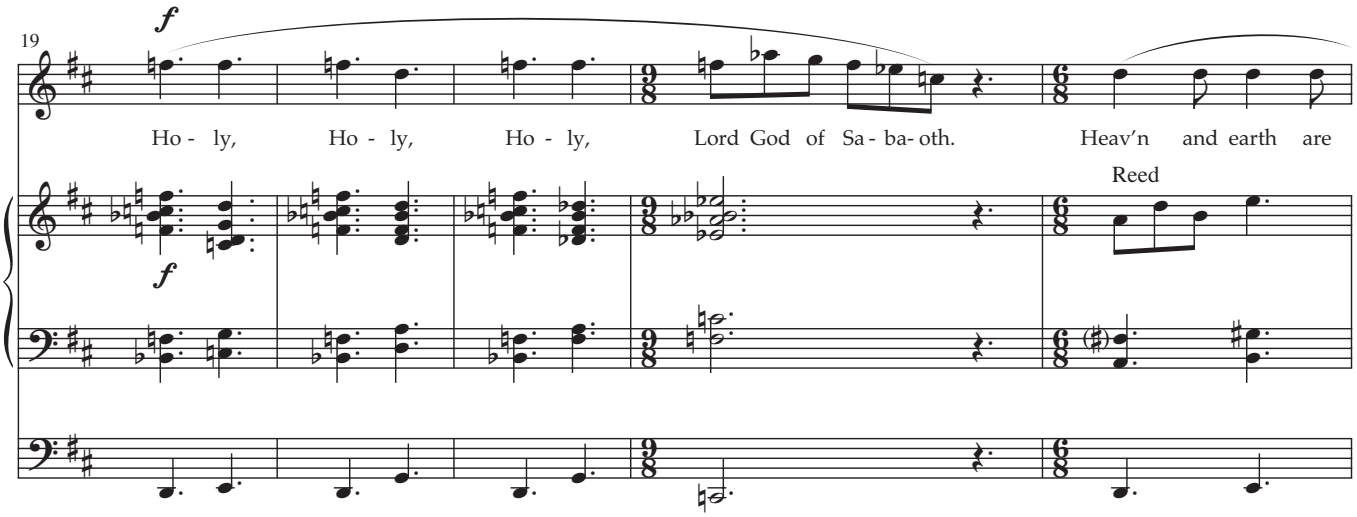
19
f
Ho - ly, Ho - ly, Ho - ly, Lord God of Sa - ba - oth. Heav'n and earth are
Reed
f

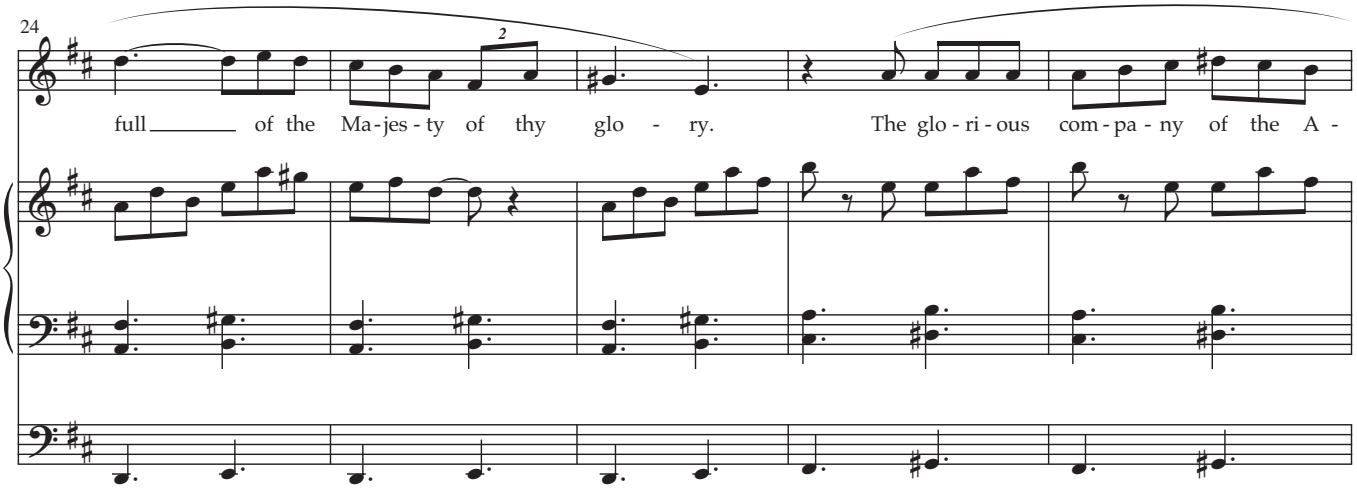
24
2
full of the Ma - jes - ty of thy glo - ry. The glo - ri - ous com - pa - ny of the A -

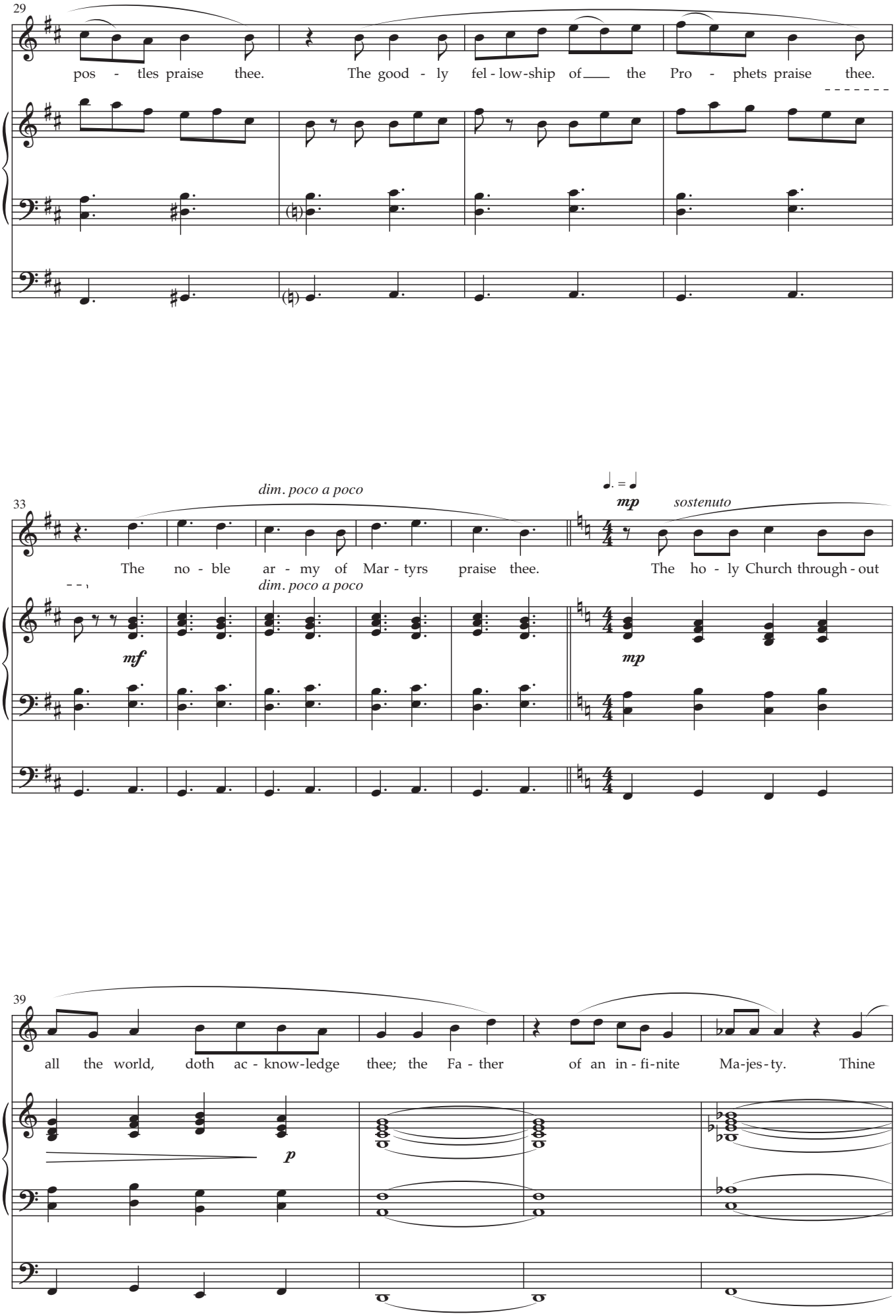
29
pos - tles praise thee. The good - ly fel - low-ship of the Pro - phets praise thee.
33
dim. poco a poco
mp
sostenuto
The no - ble ar - my of Mar - tyrs praise thee. The ho - ly Church through - out
mf
dim. poco a poco
mp
39
all the world, doth ac - know-ledge thee; the Fa - ther of an in - fi-nite Ma-jes-ty. Thine
p

Solo

let me ne - ver be con - foun - ded.

143

p *pp* con - - foun - ded.

pp

Wells, 1-3 January 2014

Jubilate

Psalm 100

Lively ♩. = 76

f O be

f

3

joy - ful in the Lord, all ye lands: serve the

5

Lord with glad-ness, and come be - fore his pre - sence with a

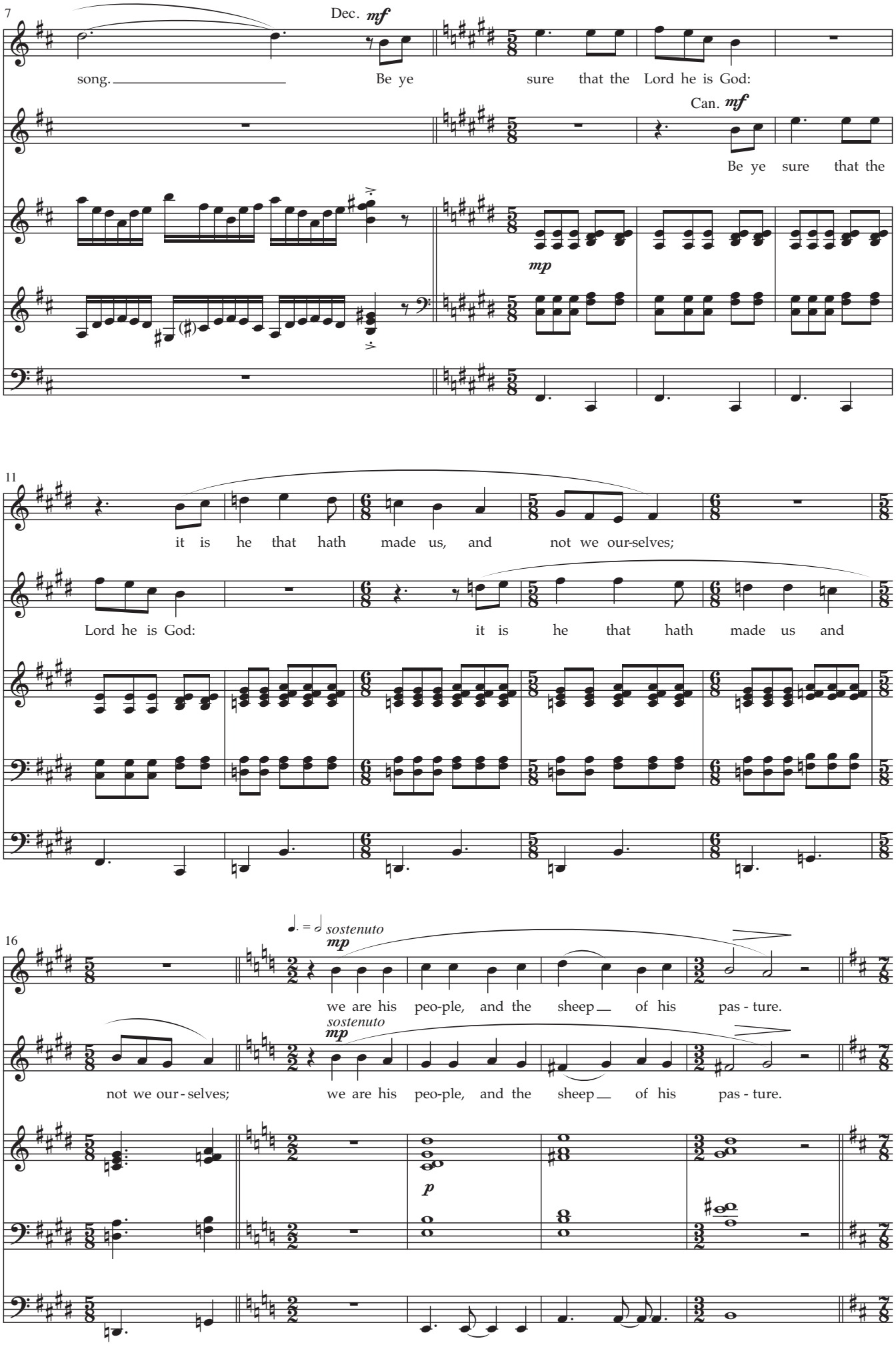
7
Dec. mf
song.
Be ye sure that the Lord he is God:
Can. mf
Be ye sure that the
mp
11
it is he that hath made us, and not we our-selves;
Lord he is God:
it is he that hath made us and
16
sostenuto
mp
we are his peo-ple, and the sheep of his pas - ture.
sostenuto
mp
not we our - selves;
we are his peo-ple, and the sheep of his pas - ture.
p

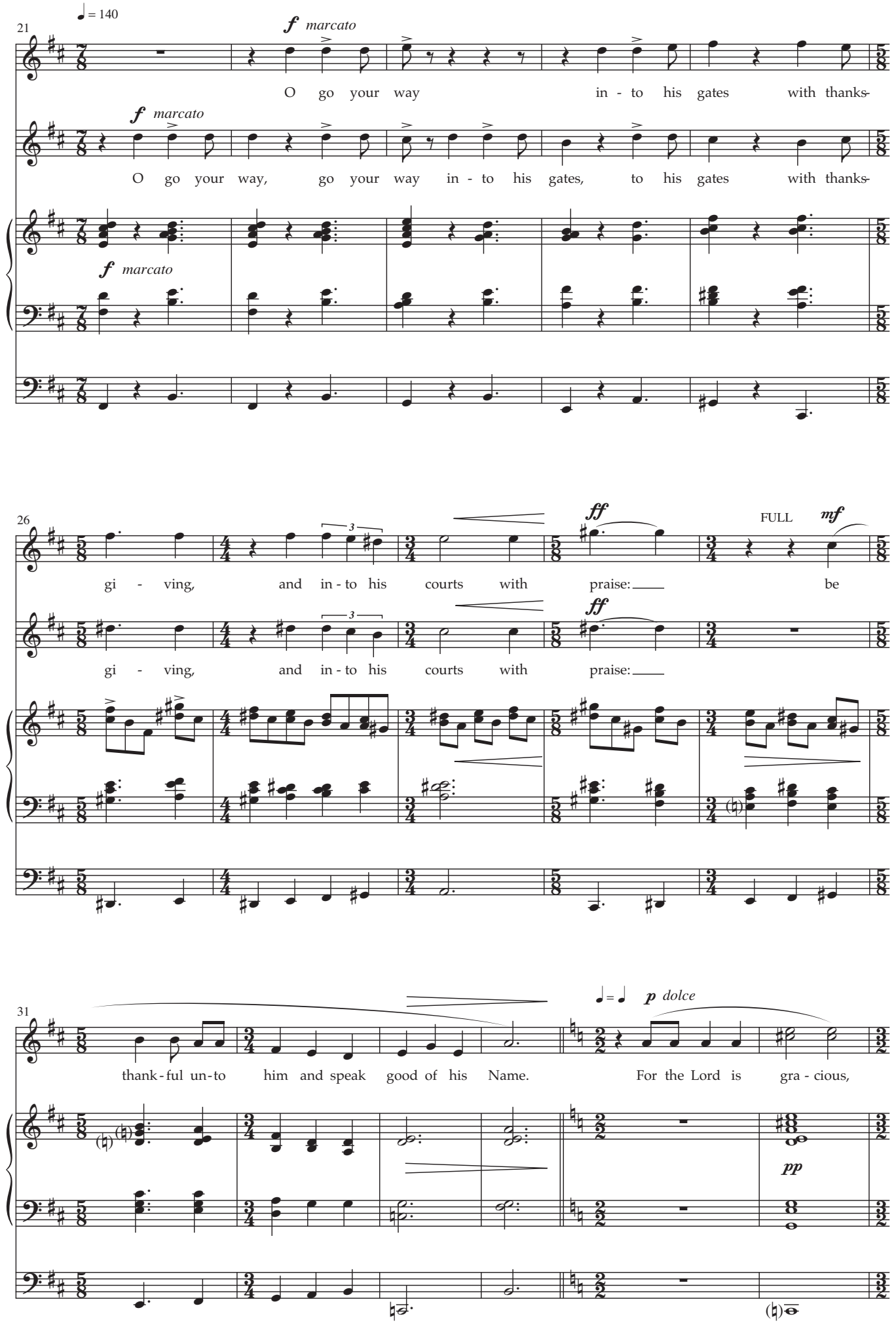
21
♩ = 140
f marcato
O go your way in - to his gates with thanks-
f marcato
O go your way, go your way in - to his gates, to his gates with thanks-
f marcato
26
gi - ving, and in - to his courts with praise: be
ff
FULL
mf
gi - ving, and in - to his courts with praise:
ff
31
thank - ful un - to him and speak good of his Name. For the Lord is gra - cious,
♩ = ♩
p dolce
pp

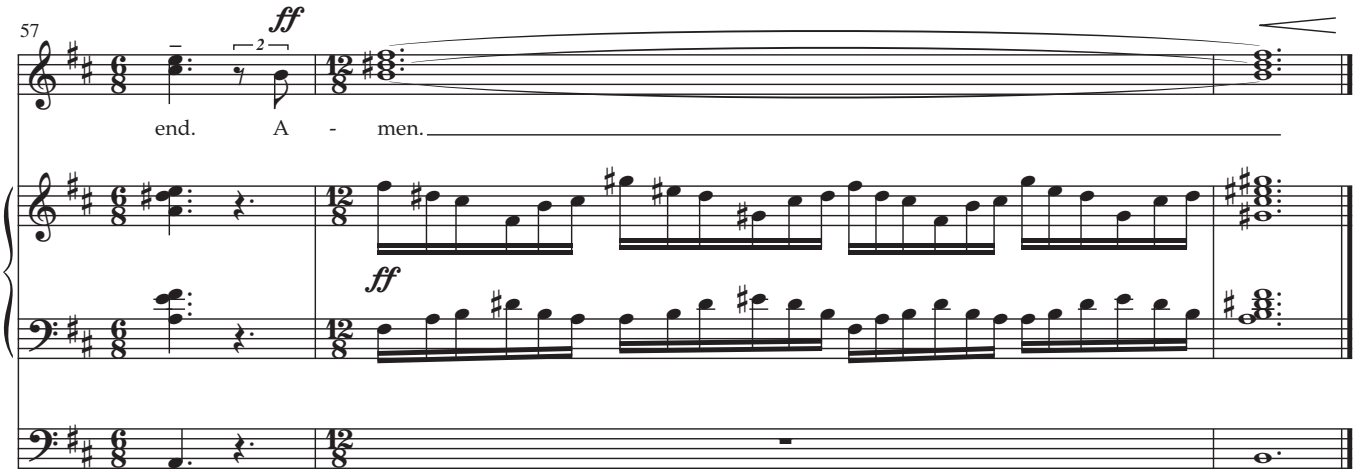

Wells, 20 December 2013

Benedictus

Luke 1: 68-79

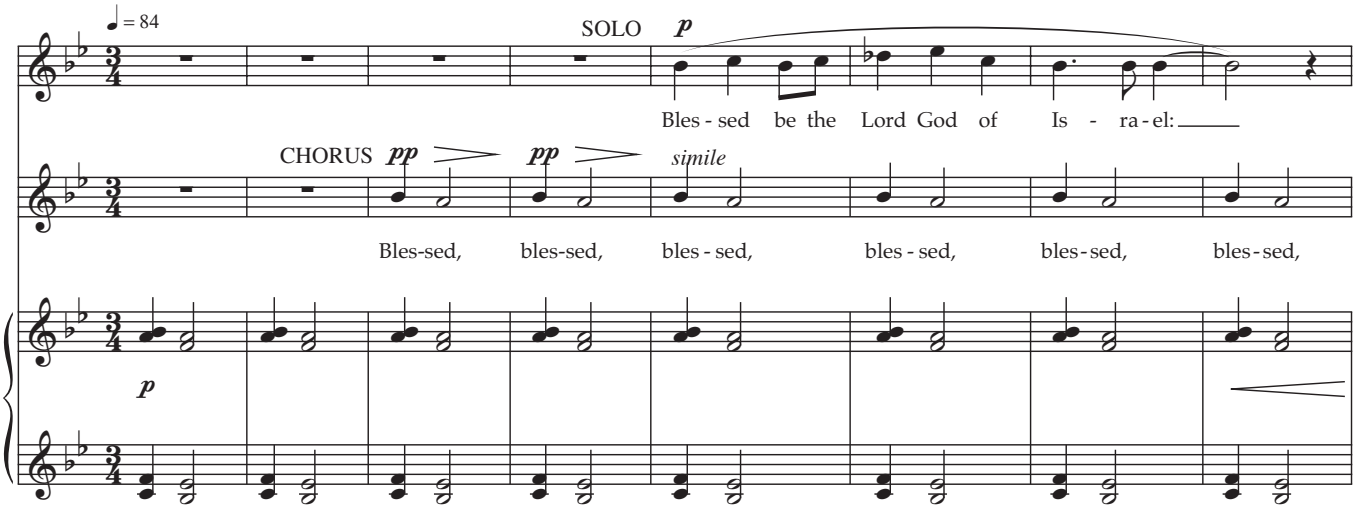

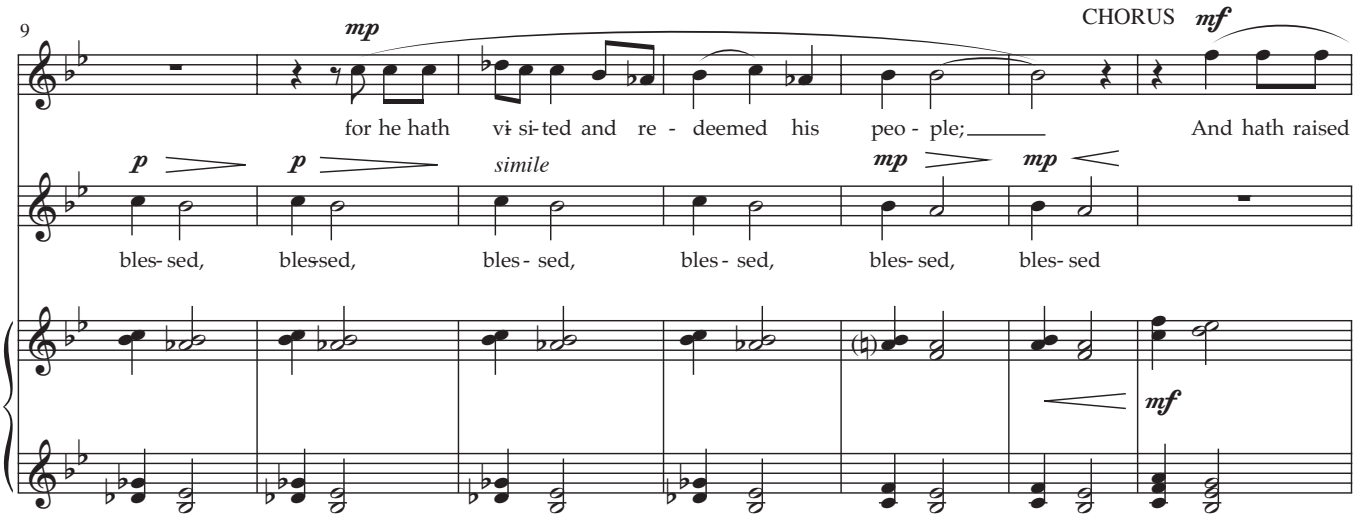

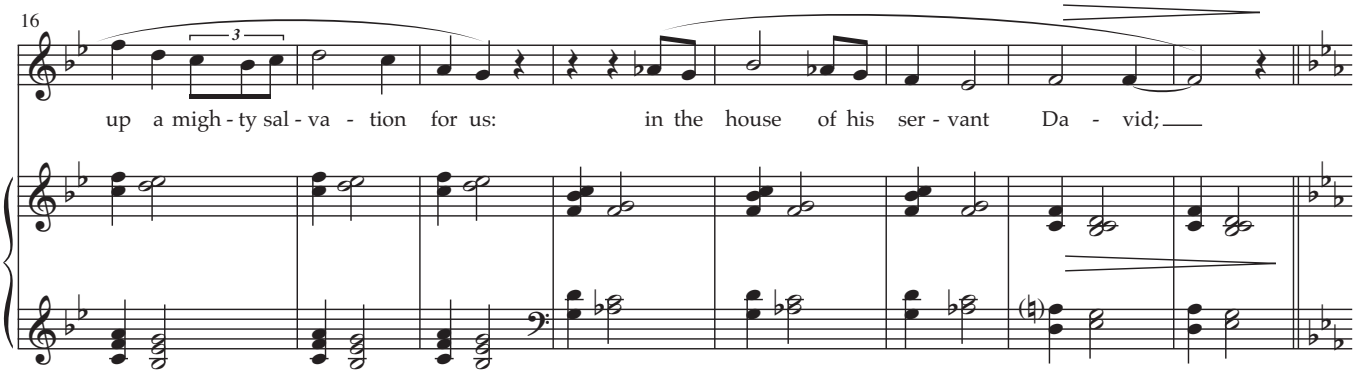

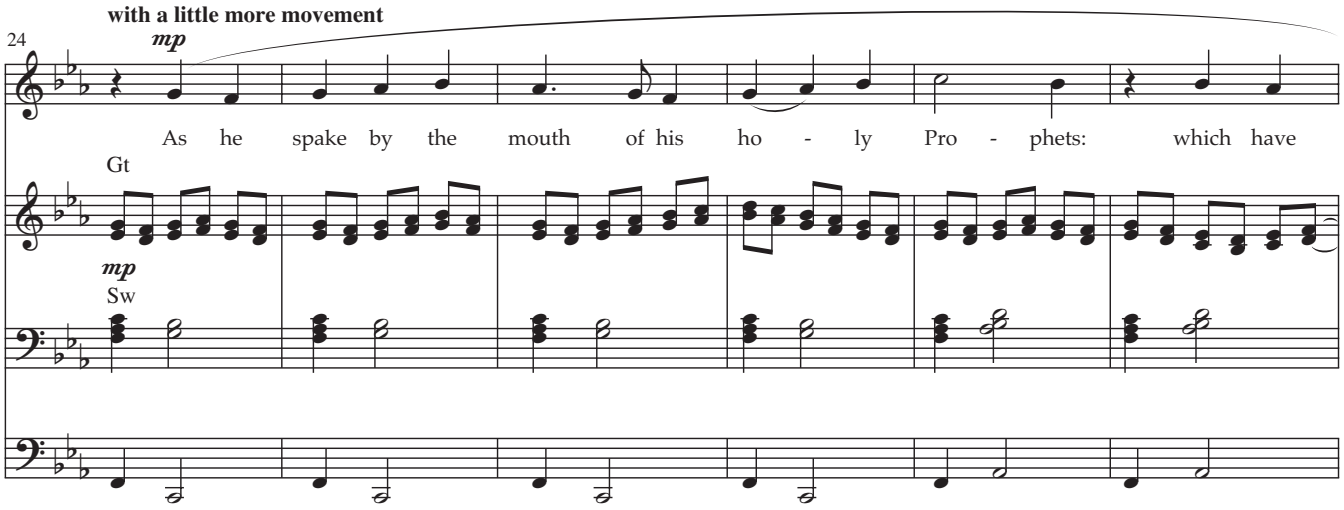
with a little more movement
24
mp
As he spake by the mouth of his ho - ly Pro - phets: which have
Gt
mp
Sw

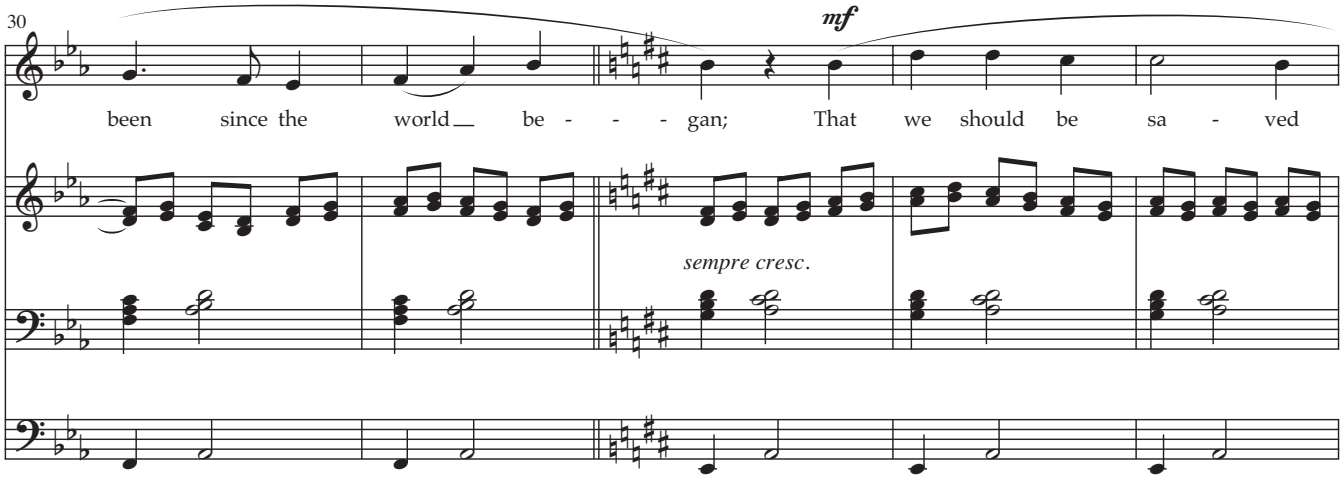
30
mf
been since the world be - - - gan; That we should be sa - ved
sempre cresc.

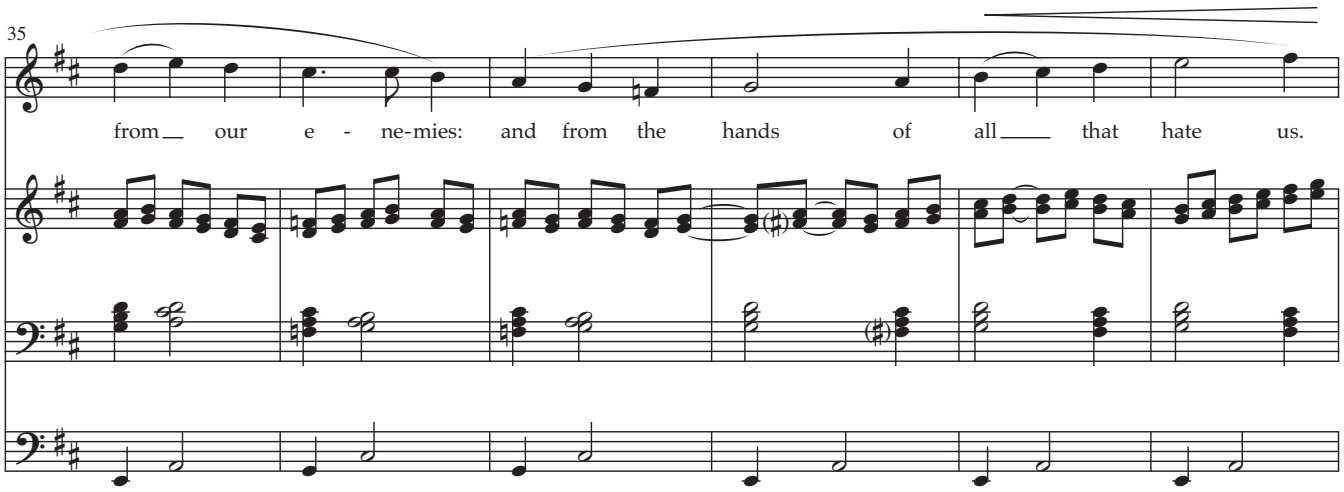
35
from our e - ne-mies: and from the hands of all that hate us.

134

As it was in the be - gin - ning, is now, and e - ver

140

p *pp*

shall be: world with - out end. A - men.

pp *ppp*

Wells, 20-21 February 2014

ISMN 9790-902257084

9 790902 257084 >