

Cette messe a été écrite pour la Chapelle de l'Église St Sulpice à Paris, c'est-à-dire pour un double chœur composé, l'un, des deux cents voix, environ, du Grand-Séminaire, l'autre, des quarante exécutants de la Maîtrise.

Messe

à 2 Chœurs et 2 Orgues, 3 Trompettes et 3 Trombones

This Mass was written for the musicians at the Parisian church of Saint-Sulpice, i.e., for a double choir: one, of about 200, from the Great Seminary and the other, of 40, from the Choir School.

I. Kyrie

Charles-Marie WIDOR
Op. 36

Moderato

Chœur de Barytons

Sopranos

Contraltos

Ténors

Basses

Trompette I en Ut

Trompette II en Ut

Trompette III en Ut

Trombone I

Trombone II

Trombone III

Orgue de Chœur

Grand Orgue

ff

ff

Ky - ri - e - e - le - i - son

*f*³

*f*³

f

f

f

ff

*f*³

II. Gloria

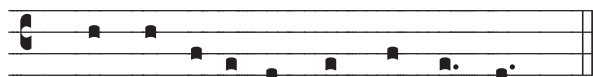

Glo - ri - a in ex - cel - sis De - o

Vivace

Vivace

Et in ter - ra pax ho - mi - ni - bus bo -

Vivace

Vivace

Sua

p

Flûtes 8 et 4 récit

Vivace

(Ranches *pp*)

9

mf Lau - da - mus te _____ A - do - ra - mus

- nae vo - lun - ta - tis *mf* Be - ne - di - ci - mus te

mf Be - ne - di - ci - mus te

mf Be - ne - di - ci - mus te

mf Lau - da - mus te _____ A - do - ra - mus

ff

ff

ff

ff

ff

(8va) -----

R G

G { *mf*

Fonds 16 et 8 et anches récit

Empty musical staves for piano accompaniment.

III. Sanctus

Con brio *ff*

Sanc - tus Sanc - tus Sanc - tus _____ Do - mi-nus

Con brio

ff

Sanc - tus Sanc - tus Sanc - tus _____ Do - mi-nus

ff

Sanc - tus Sanc - tus Sanc - tus _____ Do - mi-nus

Con brio

ff

ff

ff

ff

ff

ff

ff

Con brio

ff

Con brio

ff

7

De - us Sa - ba - oth Ple - ni sunt cœ - li et ter - ra glo - - - ri - a tu - a

De - us Sa - ba - oth Ple - ni sunt cœ - li et ter - ra glo - - - ri - a tu - a

De - us Sa - ba - oth Ple - ni sunt cœ - li et ter - ra glo - - - ri - a tu - a

De - us Sa - ba - oth Ple - ni sunt cœ - li et ter - ra glo - - - ri - a tu - a

De - us Sa - ba - oth Ple - ni sunt cœ - li et ter - ra glo - - - ri - a tu - a

De - us Sa - ba - oth Ple - ni sunt cœ - li et ter - ra glo - - - ri - a tu - a

De - us Sa - ba - oth Ple - ni sunt cœ - li et ter - ra glo - - - ri - a tu - a

De - us Sa - ba - oth Ple - ni sunt cœ - li et ter - ra glo - - - ri - a tu - a

De - us Sa - ba - oth Ple - ni sunt cœ - li et ter - ra glo - - - ri - a tu - a

V. Agnus Dei

Moderato

Moderato

Moderato

Moderato

6

mi - se - re - re no - - - bis mi - se - re - re no - - bis
 mun - - - di mi - se - re - - - re no - - bis
 pec - - ca - ta mun - - - di mi - se - re - re no - - bis
 mun - - - di mi - se - re - re no - - bis

10

Mi - se - re - re no - - - bis qui tol - lis pec - ca - ta mun - - - di
 Mi - se - re - re no - - - bis qui tol - lis pec - ca - ta mun - - - di

Fonds 16 et 8,anches récit