Aberystwyth (Dm)

Jesu, lover of my soul

Descant and reharmonisation by
Robert Boughen

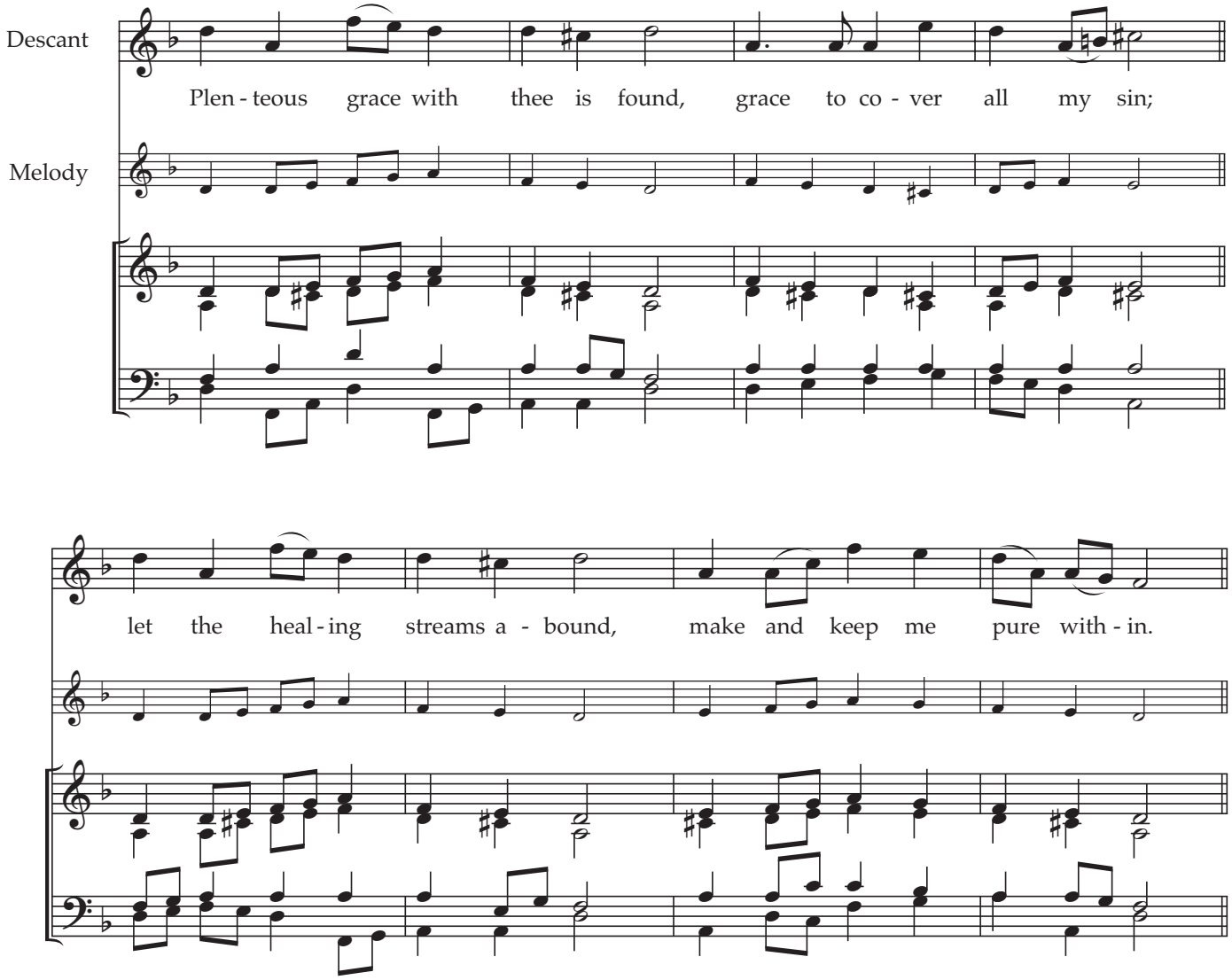

Blaenwern

Love divine, all loves excelling

Descant and reharmonisation by
Peter Campbell

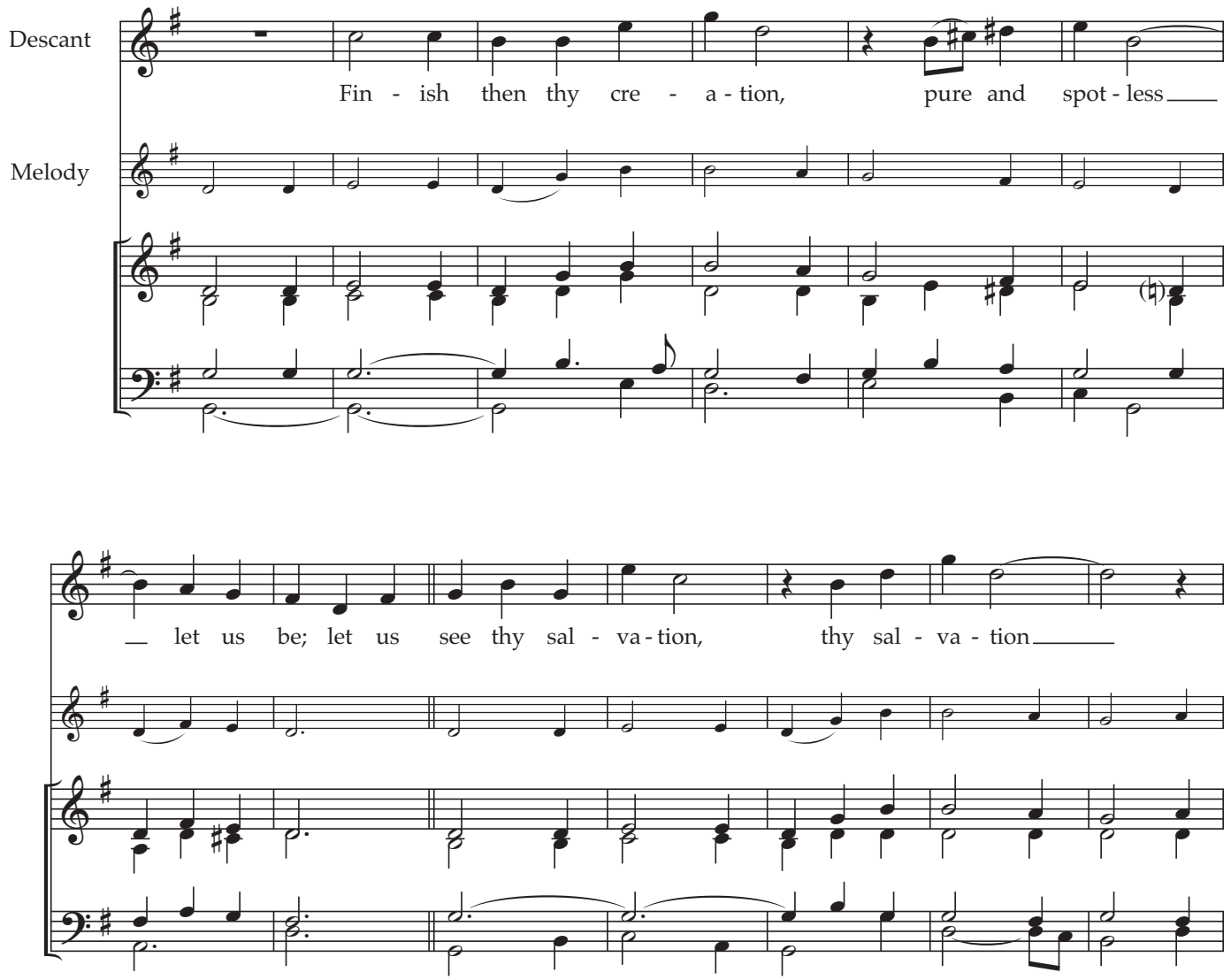

Bryn Calfaria

Lord, enthroned in heavenly splendour

Descant and Reharmonisation by
Walter Sutcliffe

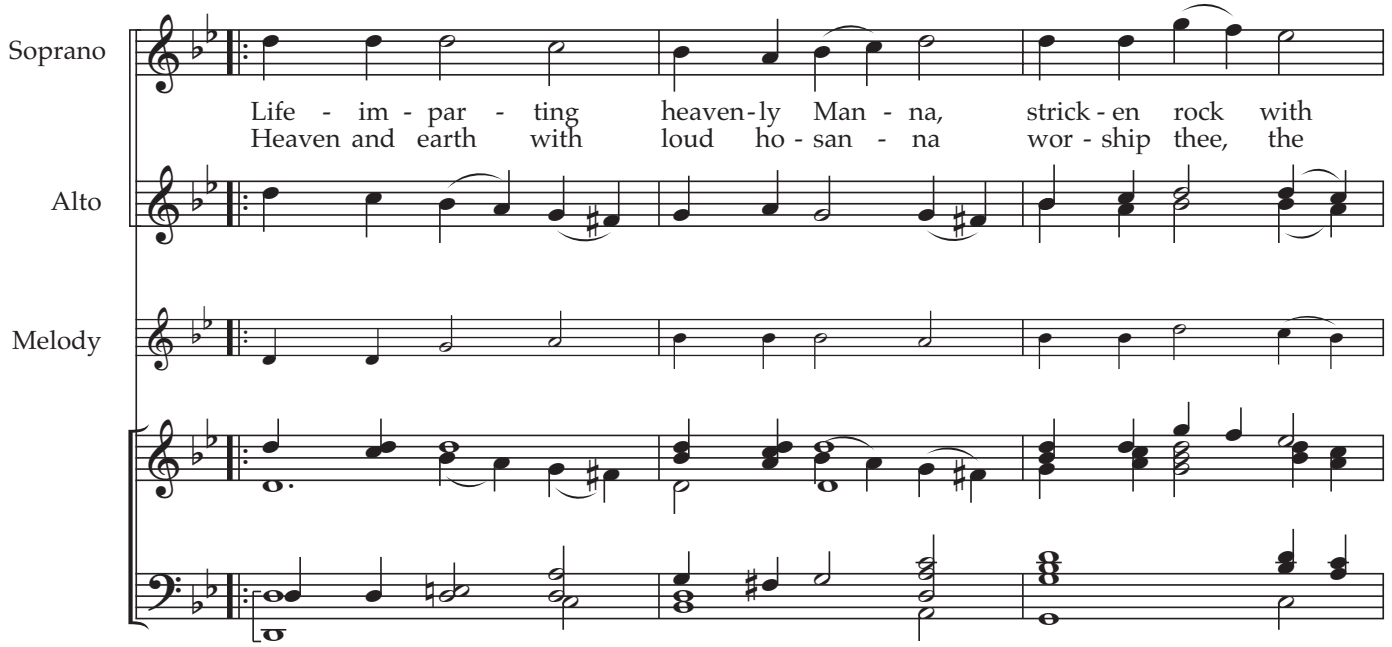

Deo gracias

Forth in the peace of Christ we go

Descant and reharmonisation by
Brooke Shelley

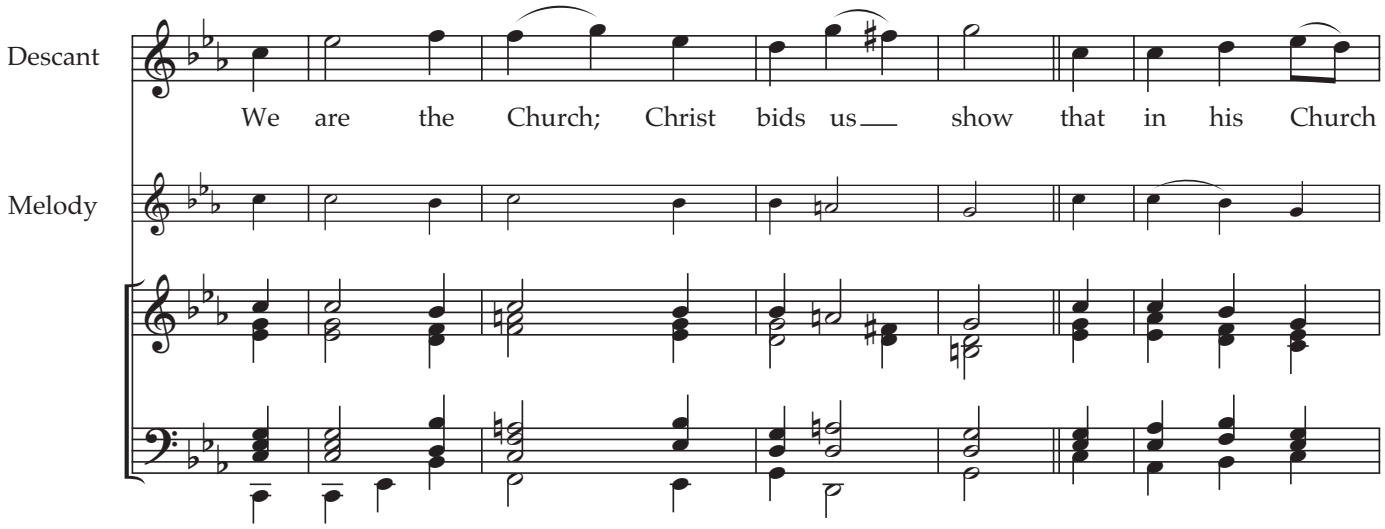

MUSIC: English Melody, 15th century, arr. Ralph Vaughan Williams (1872–1958)

Deo Gracias arr. by Ralph Vaughan Williams © 1906 Oxford University Press. Reproduced with permission of the Licensor through PLSclear.

TEXT: James Quinn, SJ (1919–2010)

Forth in the Peace of Christ We Go © 1969, 1987, James Quinn, SJ. Published by OCP. All rights reserved. Used with permission.

Down Ampney

Come down, O Love divine

Descant and reharmonisation by
Michael Leighton Jones

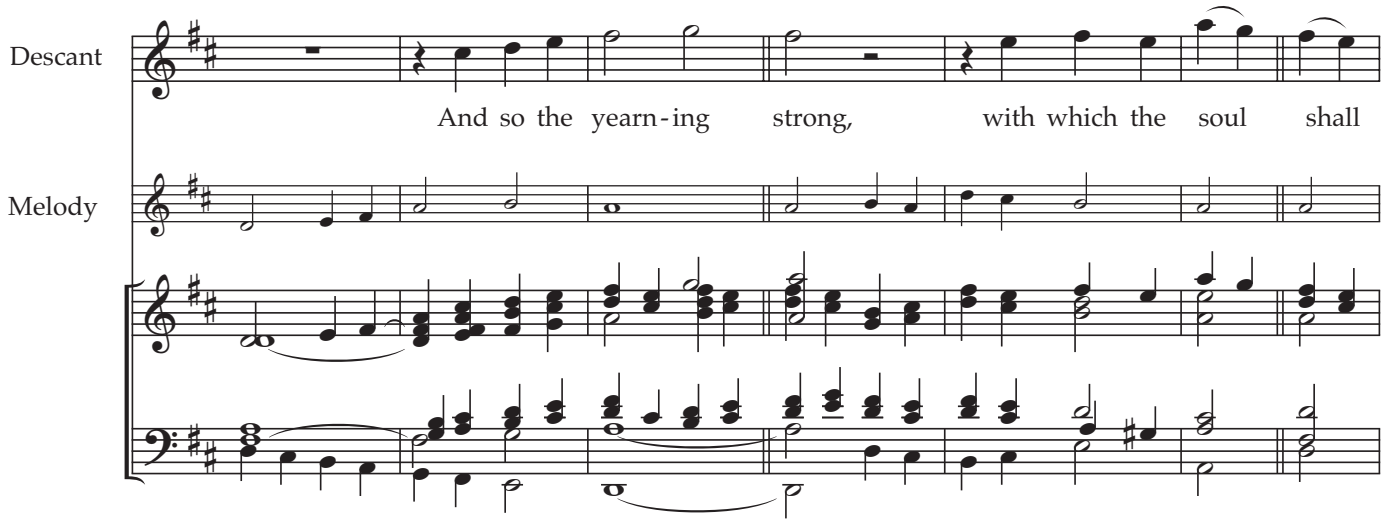

MUSIC: Ralph Vaughan Williams (1872–1958)

Down Ampney by Ralph Vaughan Williams © 1906 Oxford University Press. Reproduced with permission of the Licensor through PLSclear.

TEXT: Italian, Bianco da Siena (d. 1434) Tr. R.F. Littledale (1833–90)

Hyfrydol

Alleluya, sing to Jesus

Descant and reharmonisation by
David Drury

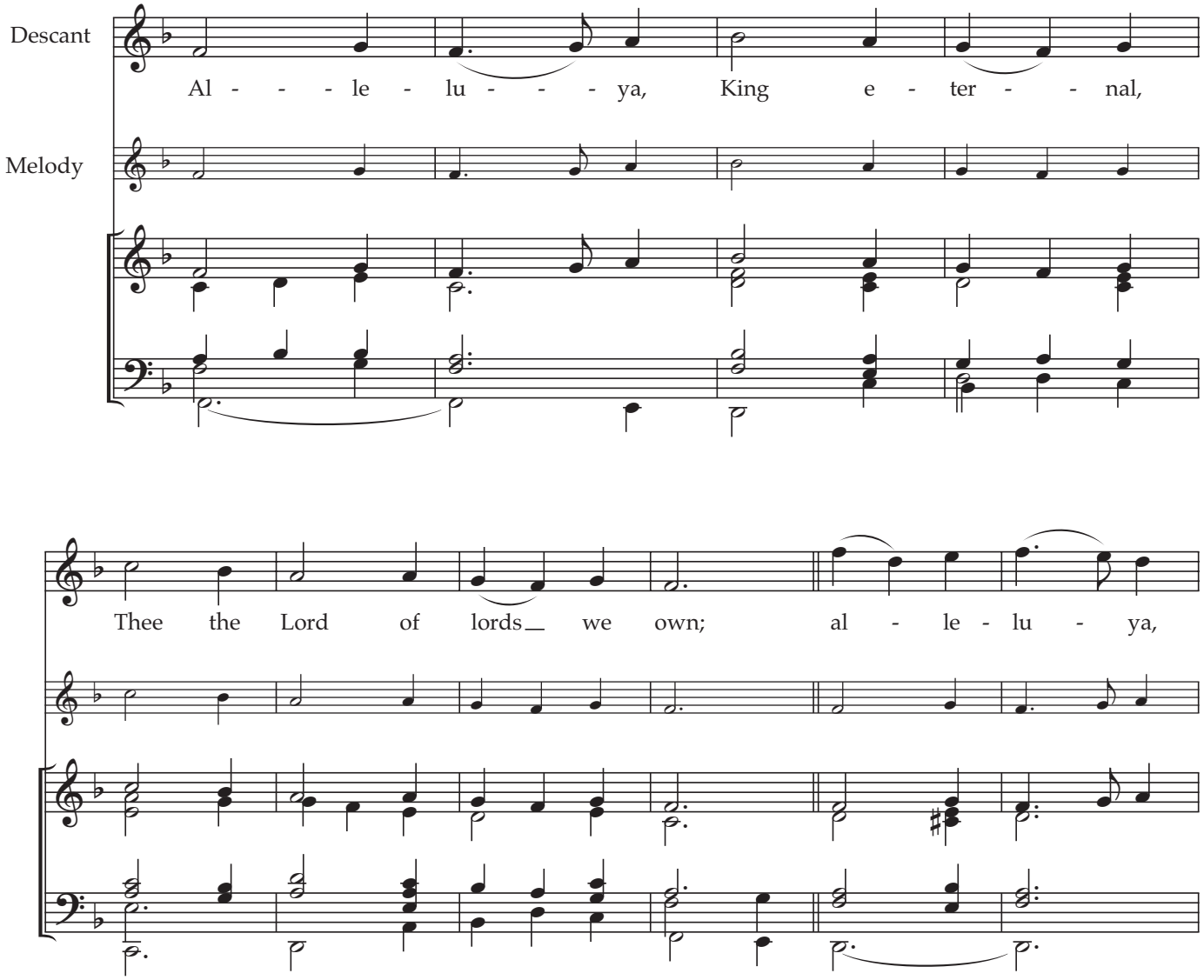

Mannheim

Lead us, heavenly Father, lead us

Descant and reharmonisation by
Ralph Morton

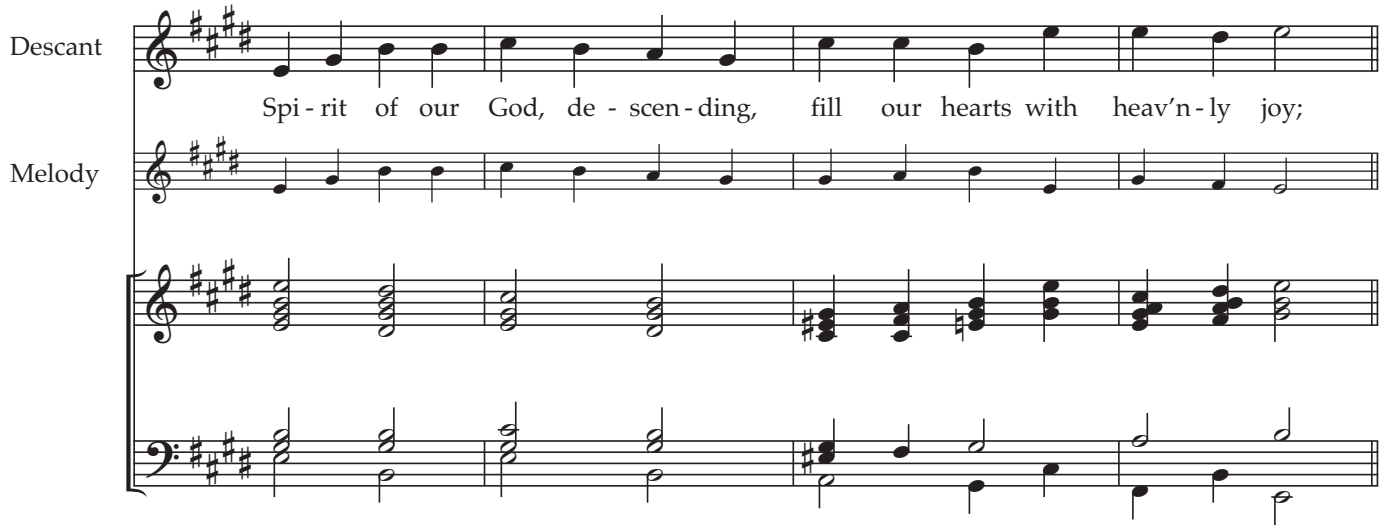

MUSIC: Melody in F. Filitz's *Choralbuch* 1847. Harmony by Lowell Mason (1792–1872)
TEXT: James Edmeston (1791–1867)

Stella

Jesu, my Lord, my God, my All

Descant and reharmonisation by
Andrej Kouznetsov

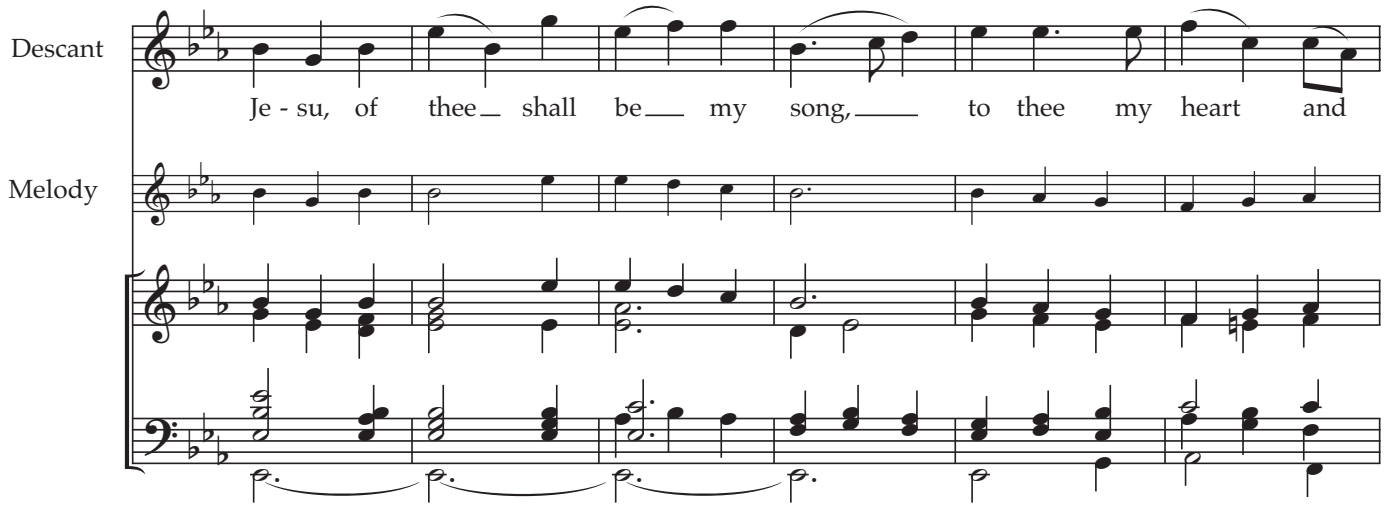

Was lebet

O worship the Lord in the beauty of holiness

Descant and reharmonisation by
Peter Jewkes

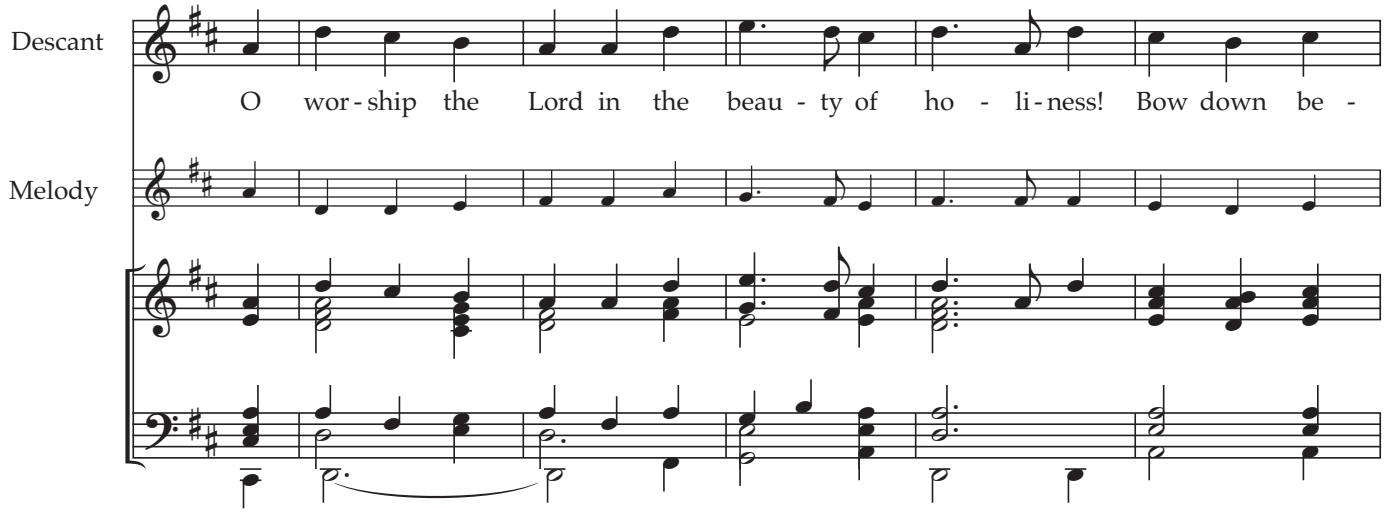

MUSIC: Melody from the *Rheinhardt MS* 1754
TEXT: J.S.B. Monsell (1811-75)