Dedicated to Dr Josef Gänsbacher

Sonata No. 1

Op. 38

for Piano and Violoncello

Johannes Brahms
arranged by Daniel Grimwood

I.

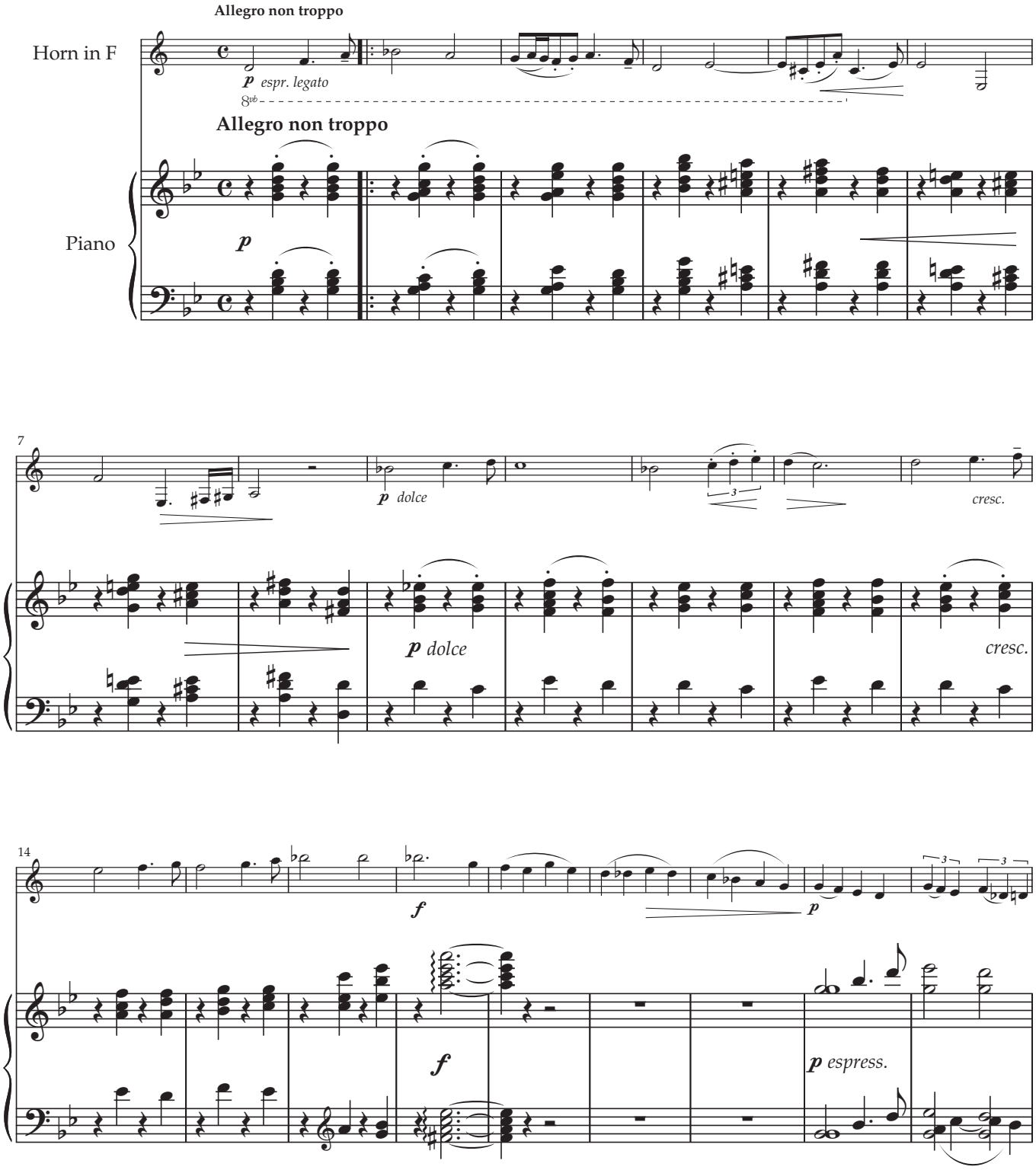

This Edition ©2023 Crescendo Music Publications. Published by agreement. Photocopying copyright music is illegal.

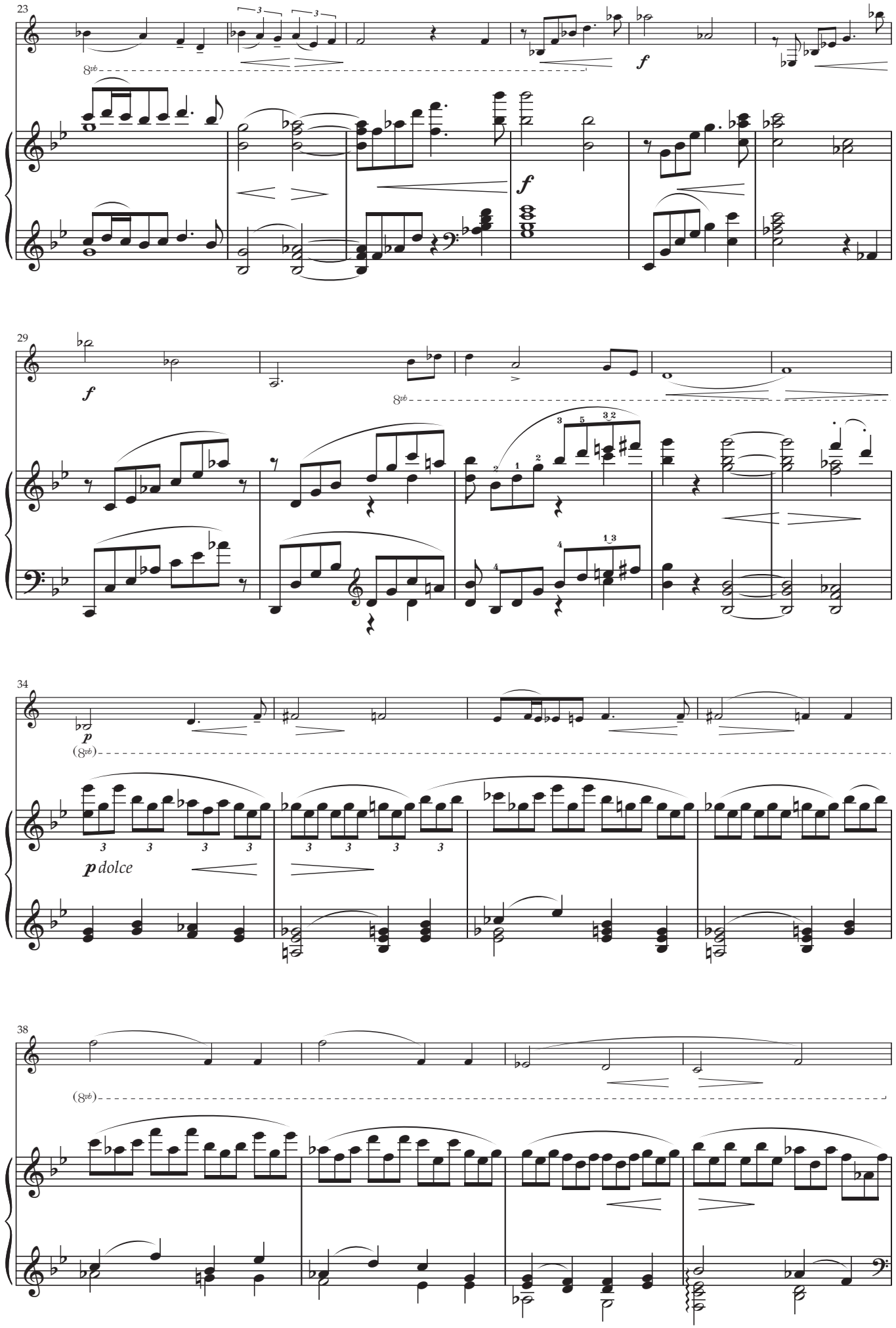
23
8vb
f
f
29
f
8vb
34
p
(8vb)
p dolce
38
(8vb)

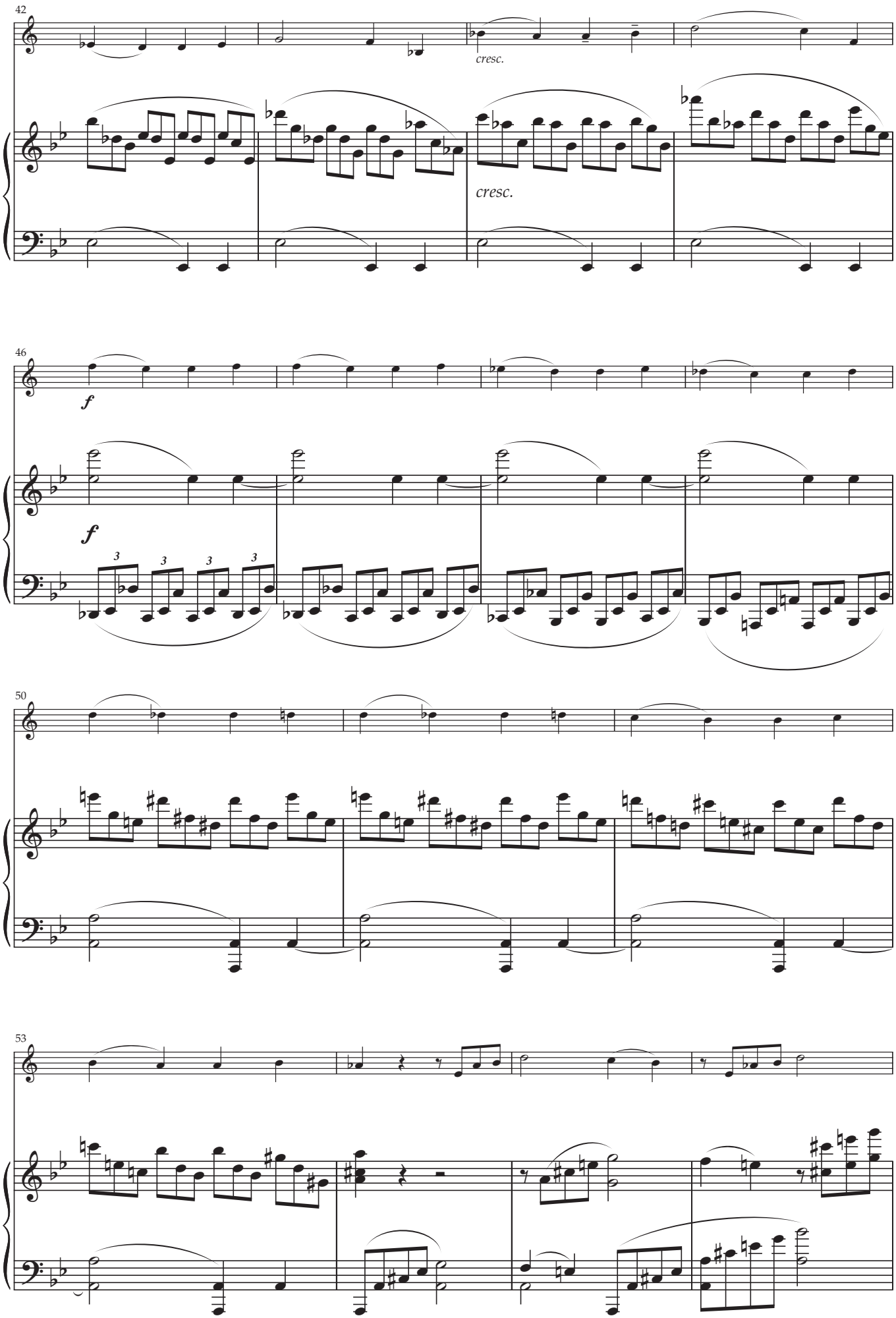
42
cresc.
cresc.
46
f
f
3
3
3
3
50
53

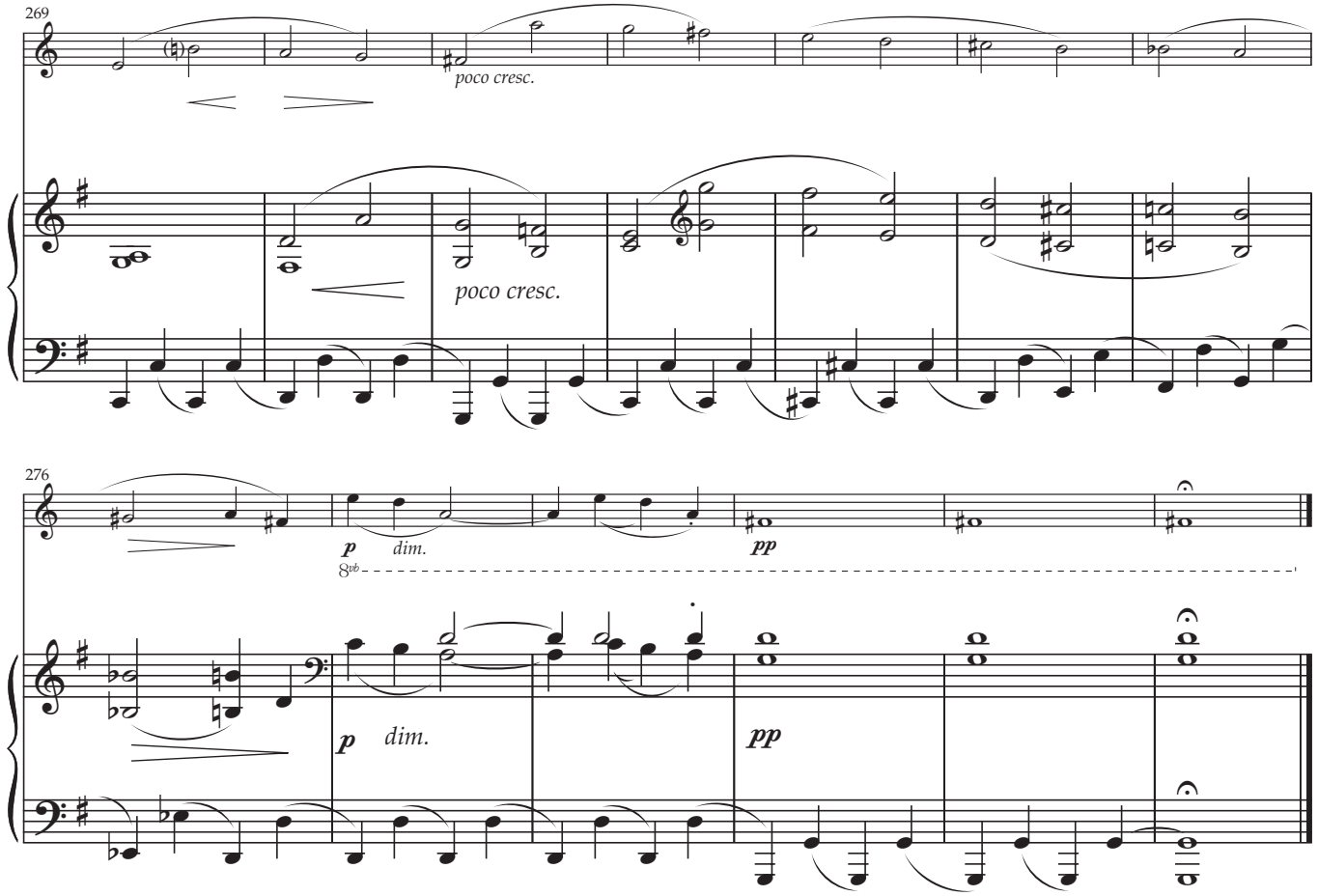
269
poco cresc.
poco cresc.
276
p
dim.
pp
8vb
p
dim.
pp

II.

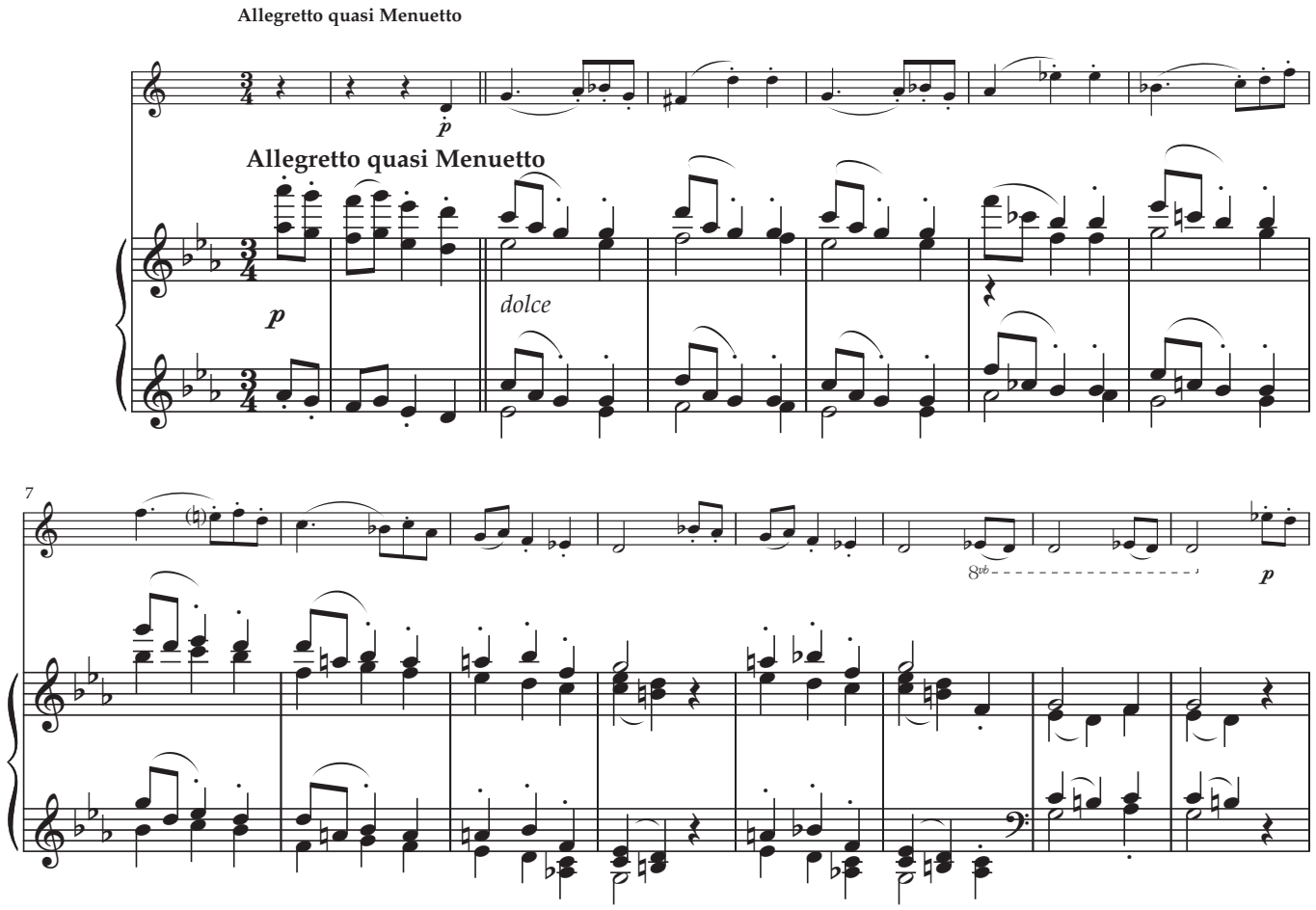
Allegretto quasi Menuetto
p
Allegretto quasi Menuetto
p
dolce
7
8vb
p

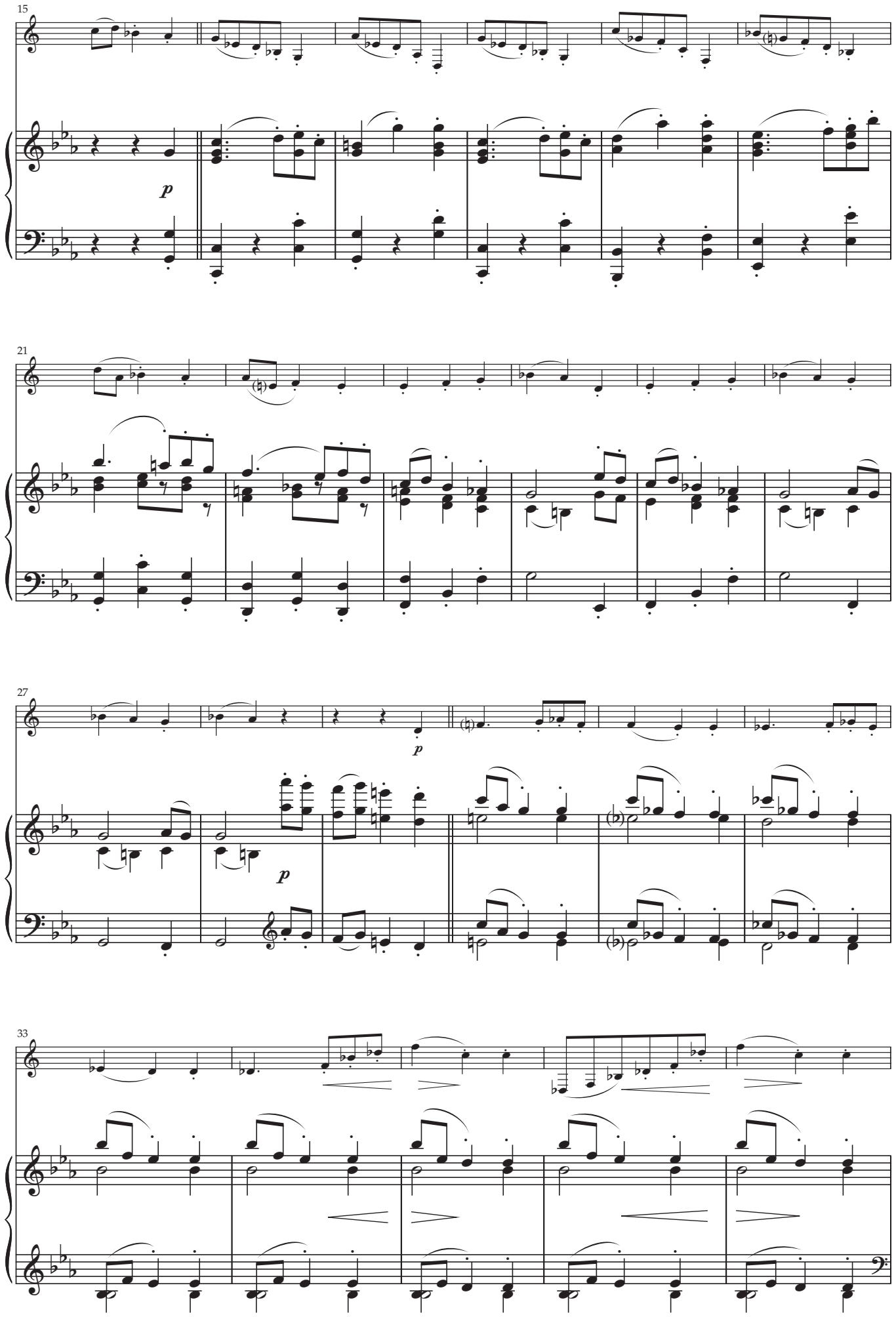
15
p
21
27
p
p
33

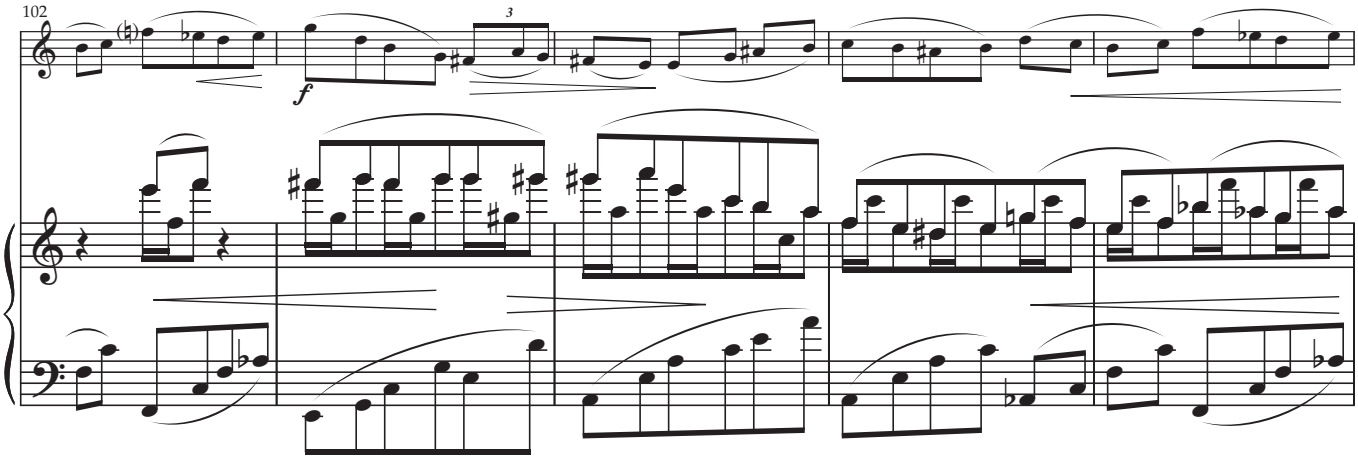

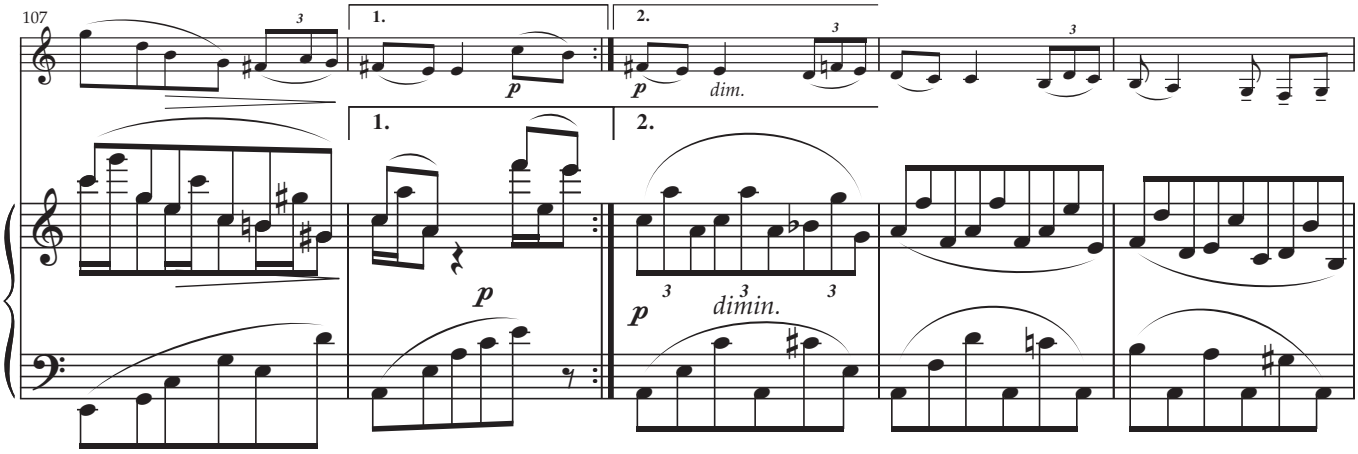

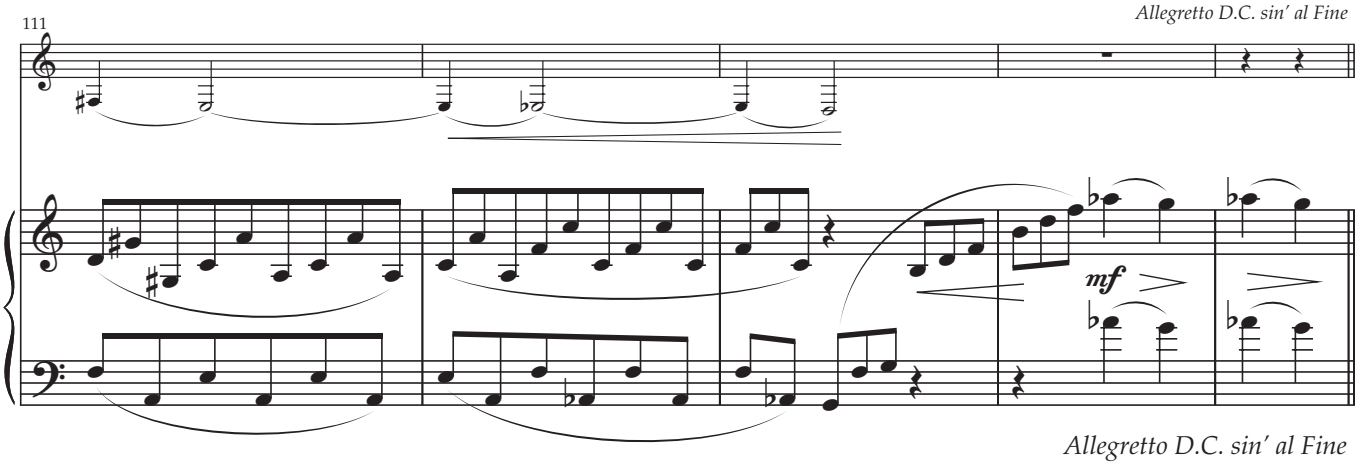

Allegretto D.C. sin' al Fine

III.

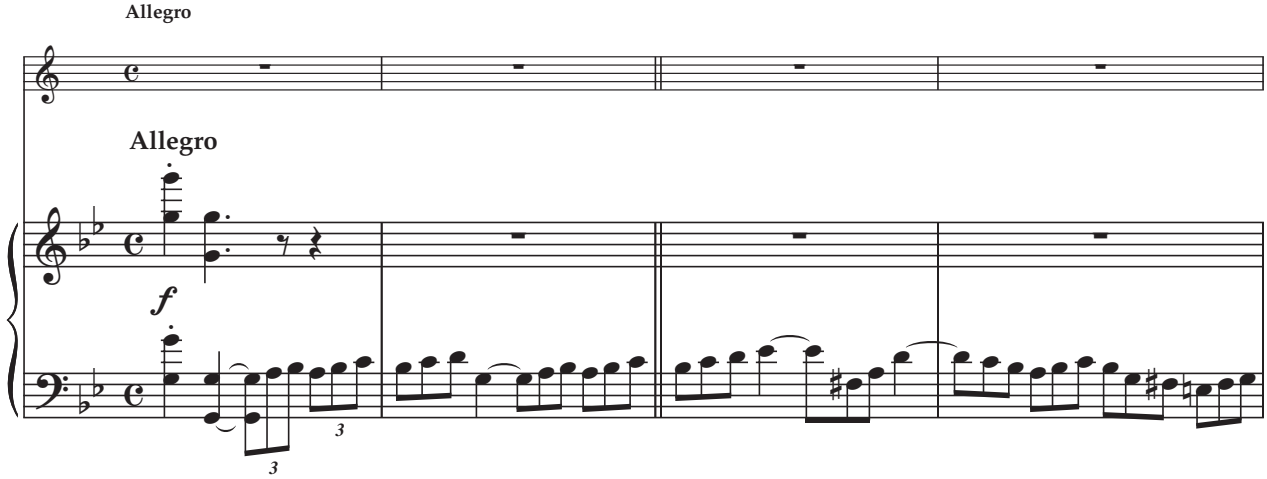

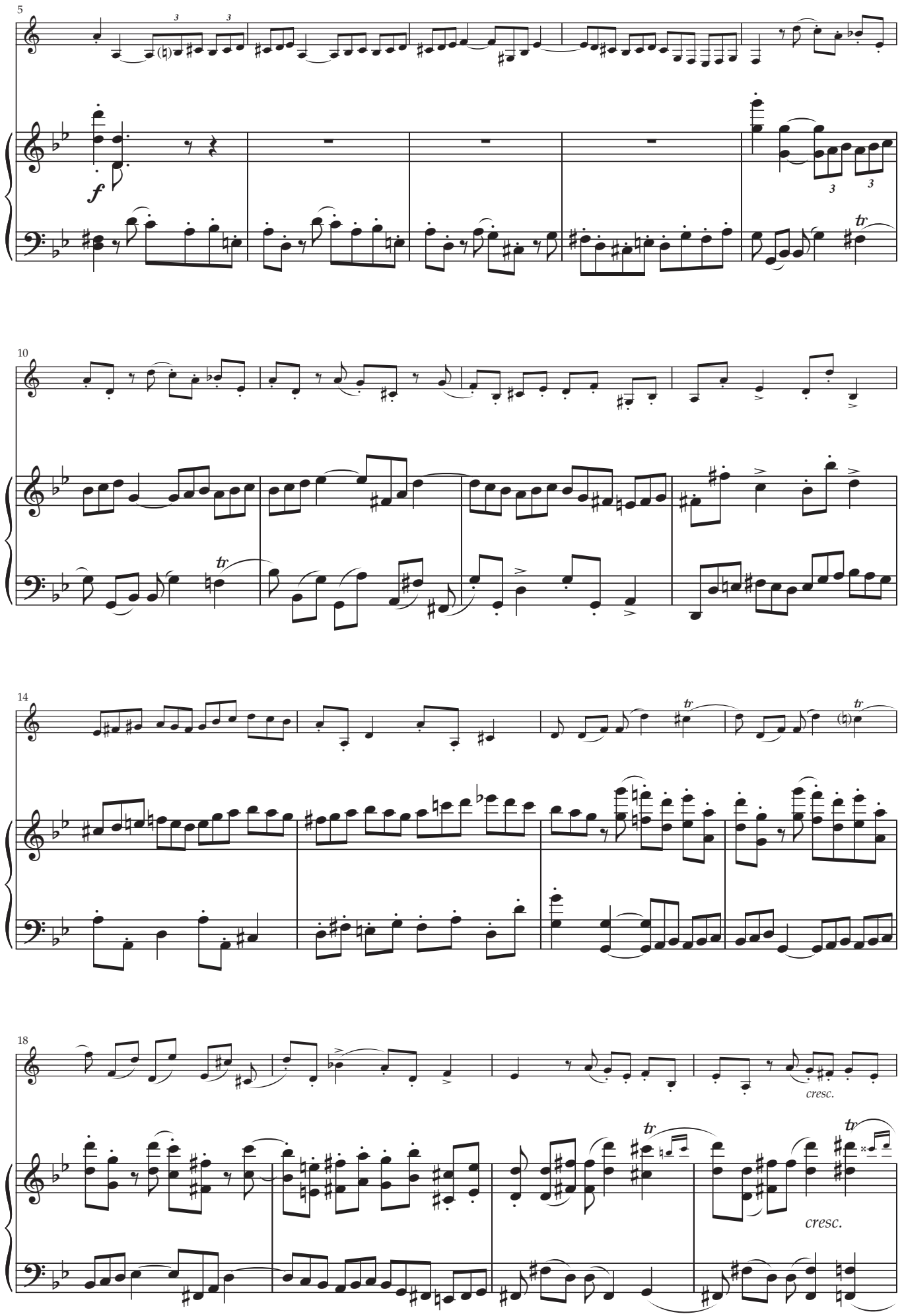
5
f
10
14
18
cresc.
cresc.

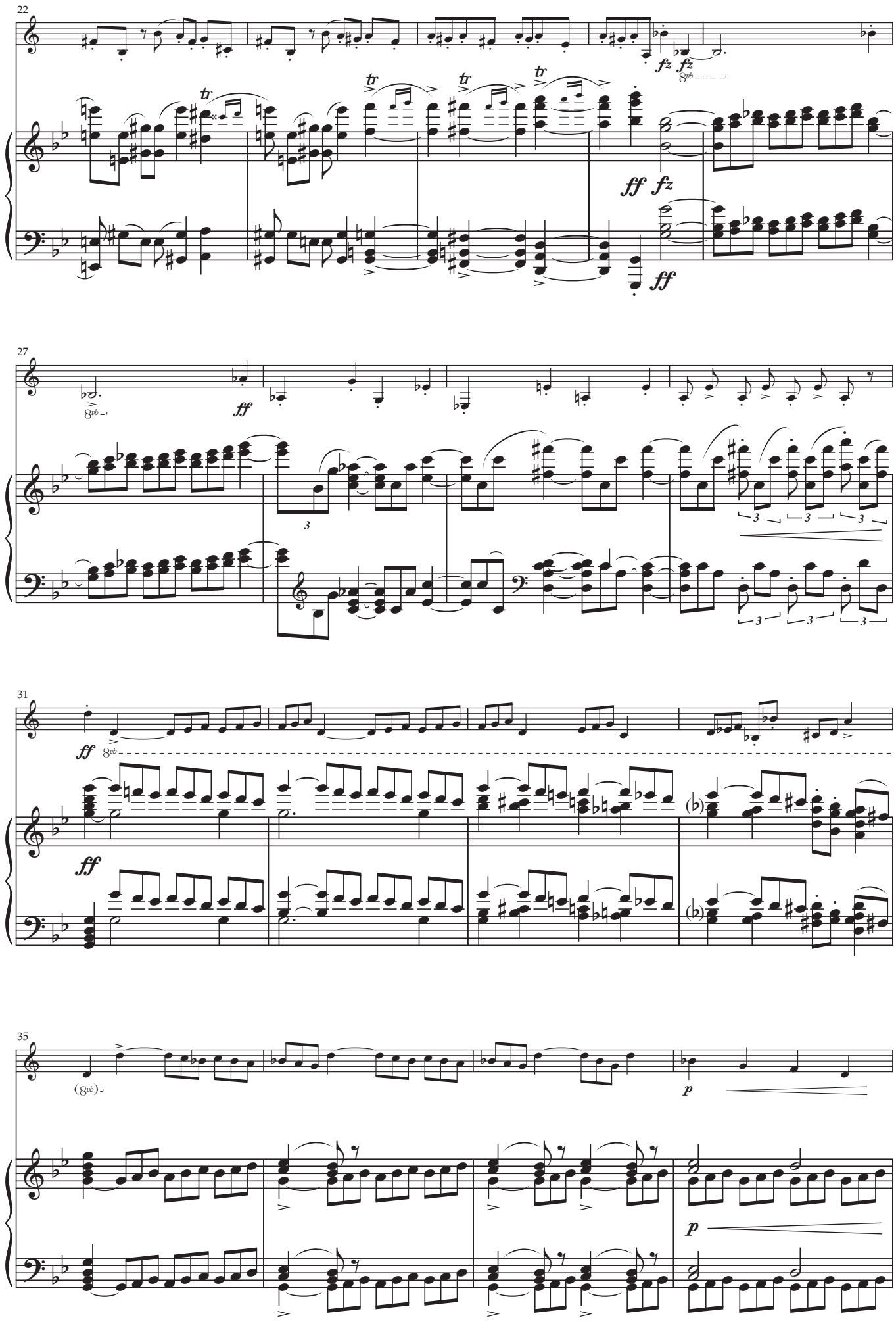
22
fz fz
8vb
tr
ff fz
ff
27
8vb
ff
3
31
ff
8vb
ff
35
(8vb)
p
p