Passacaglia in C minor

BWV 582

Johann Sebastian Bach
Transcribed for piano by
Eugen d'Albert

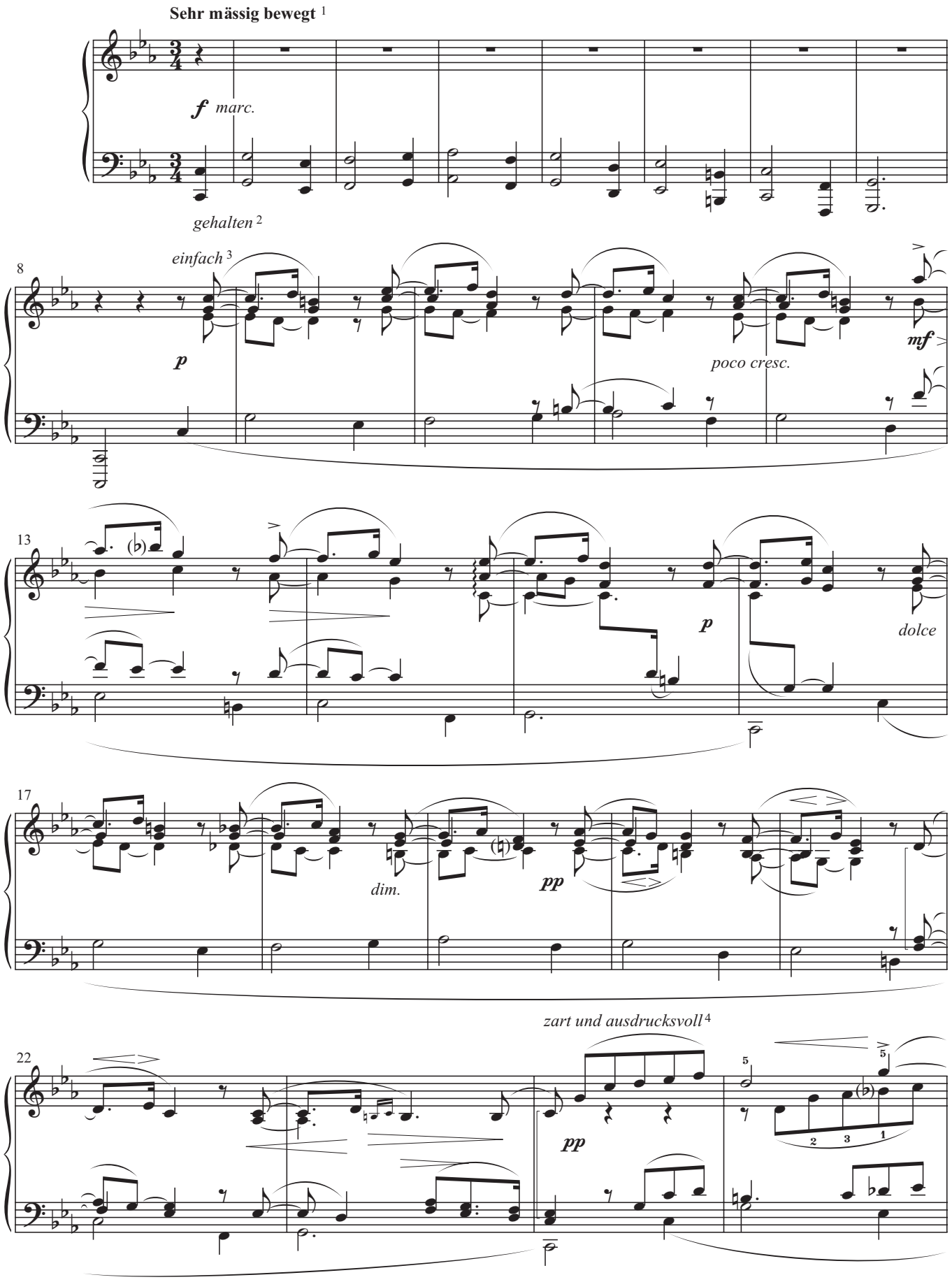

1) at a very moderate speed 2) legato 3) simply 4) delicate and expressive

This Edition ©2020 Crescendo Music Publications. Photocopying copyright music is illegal.

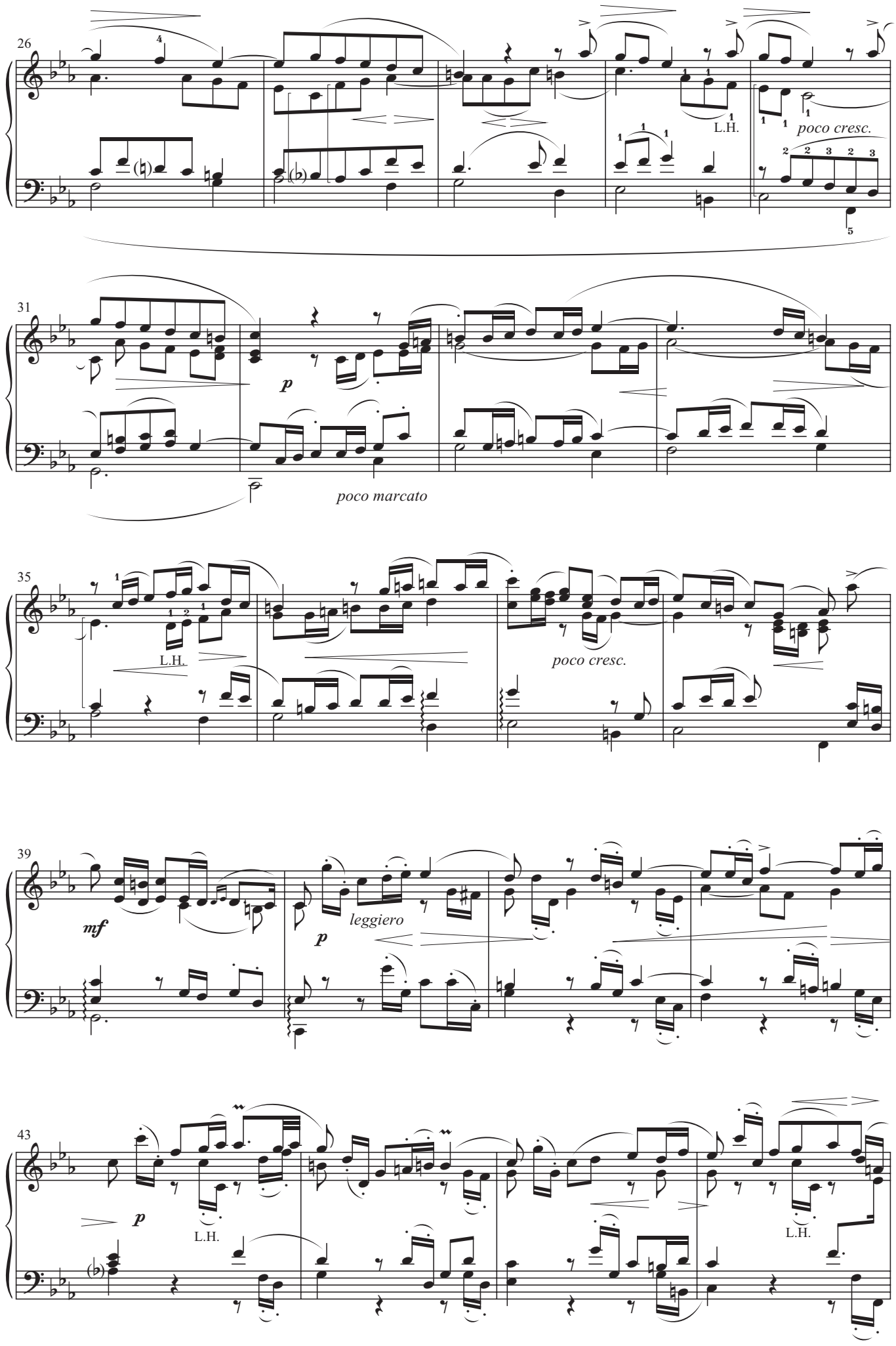
26
L.H.
poco cresc.
31
p
poco marcato
35
L.H.
poco cresc.
39
mf
p
leggiero
43
p
L.H.
L.H.

Prelude and Fugue in D major

BWV 532

Johann Sebastian Bach
Transcribed for piano by
Eugen d'Albert

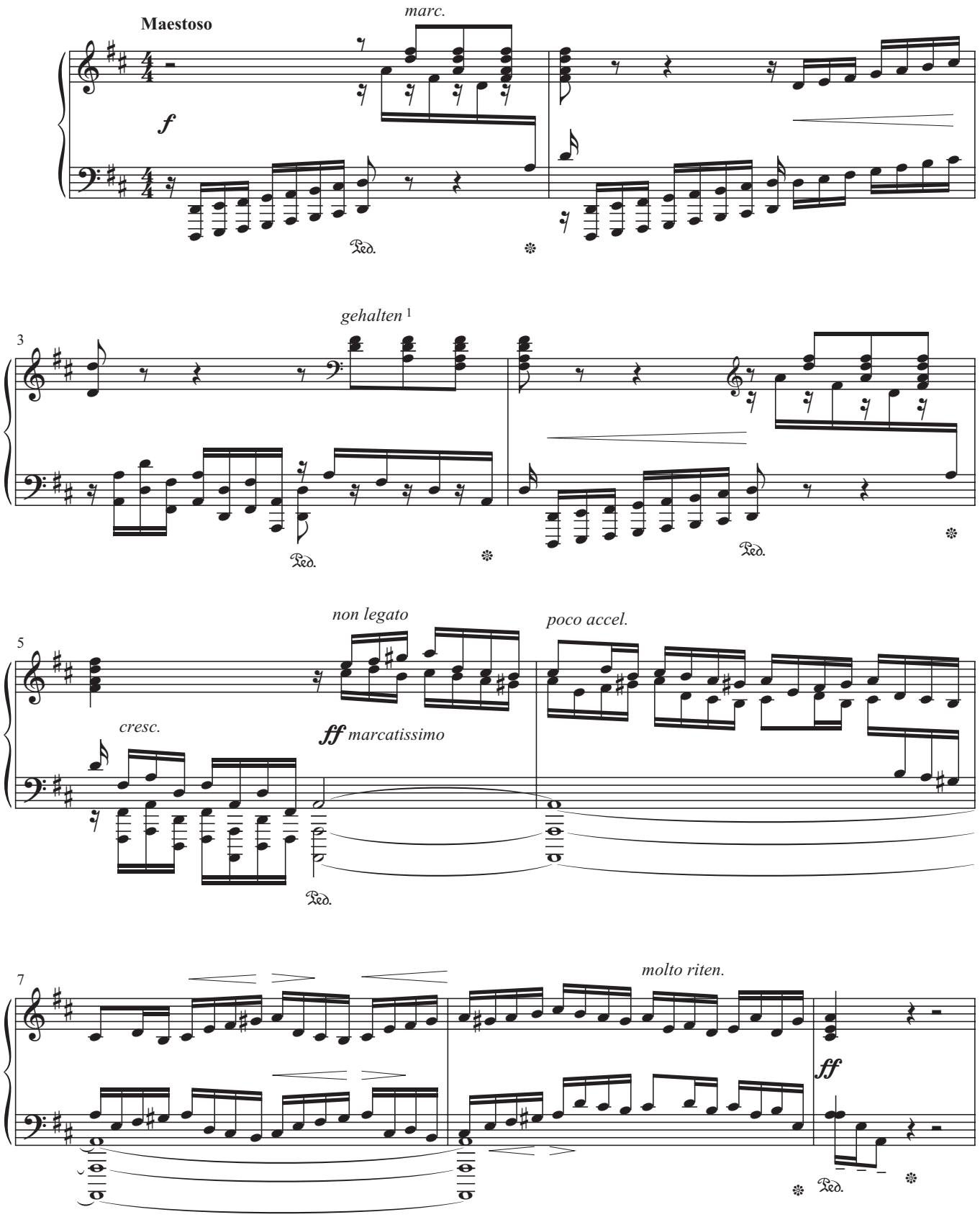

1) legato

This Edition ©2020 Crescendo Music Publications. Photocopying copyright music is illegal.

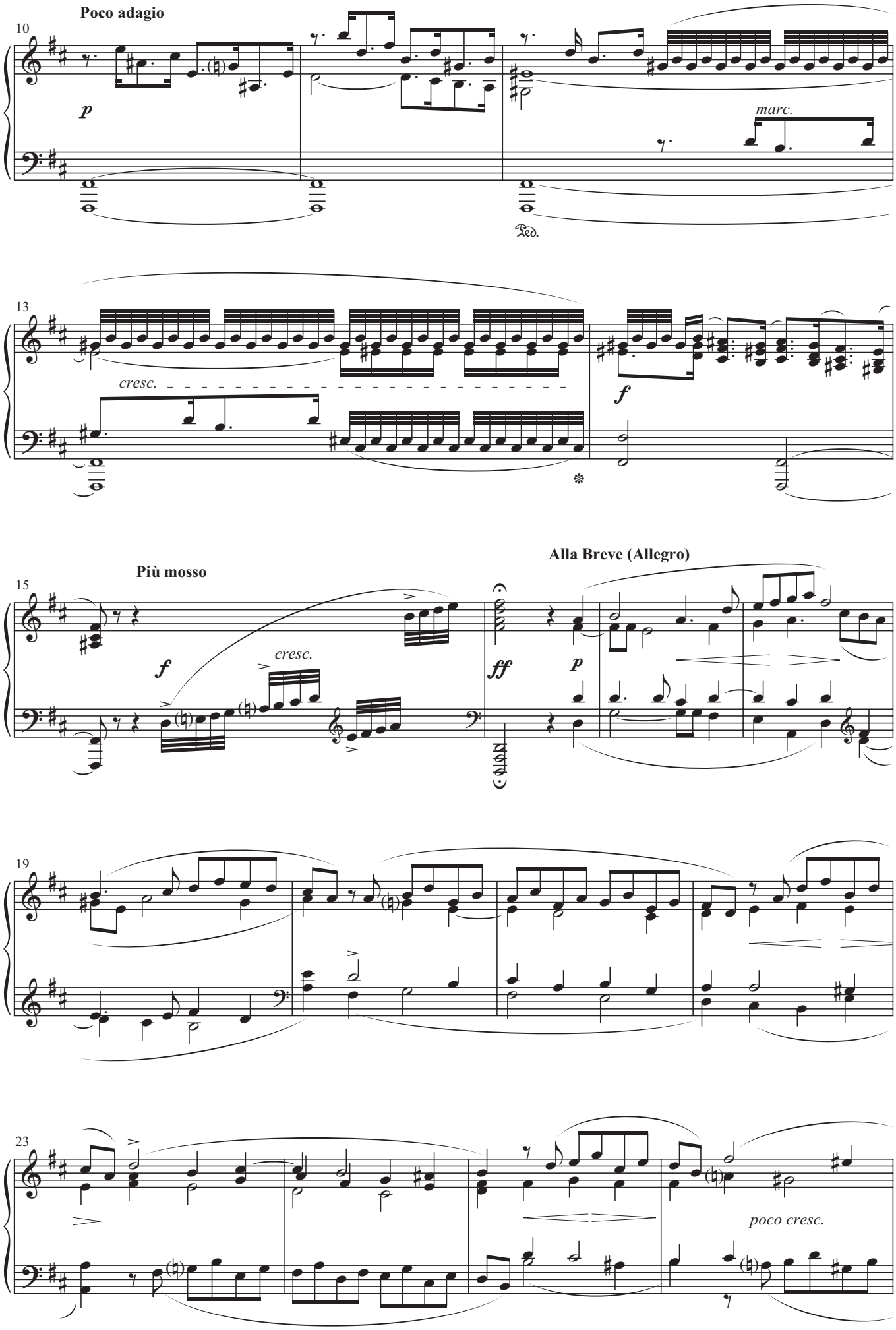
Poco adagio
10
p
marc.
Ped.
13
cresc.
f
Più mosso
15
f
cresc.
ff
p
Alla Breve (Allegro)
19
23
poco cresc.

Fantasia and Fugue in C minor

BWV 537

Johann Sebastian Bach
Transcribed for piano by
Eugen d'Albert

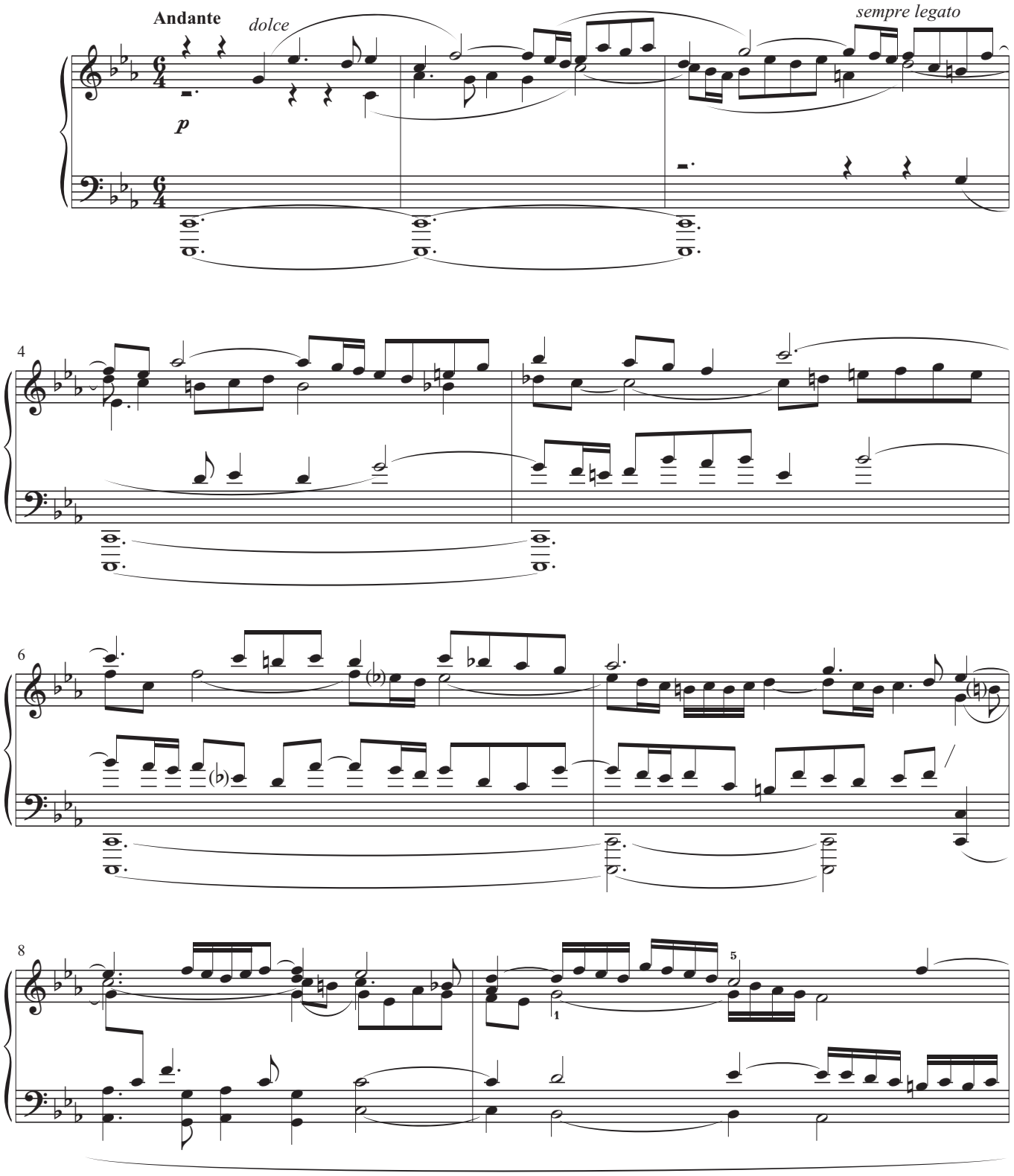

1) legato

This Edition ©2020 Crescendo Music Publications. Photocopying copyright music is illegal.

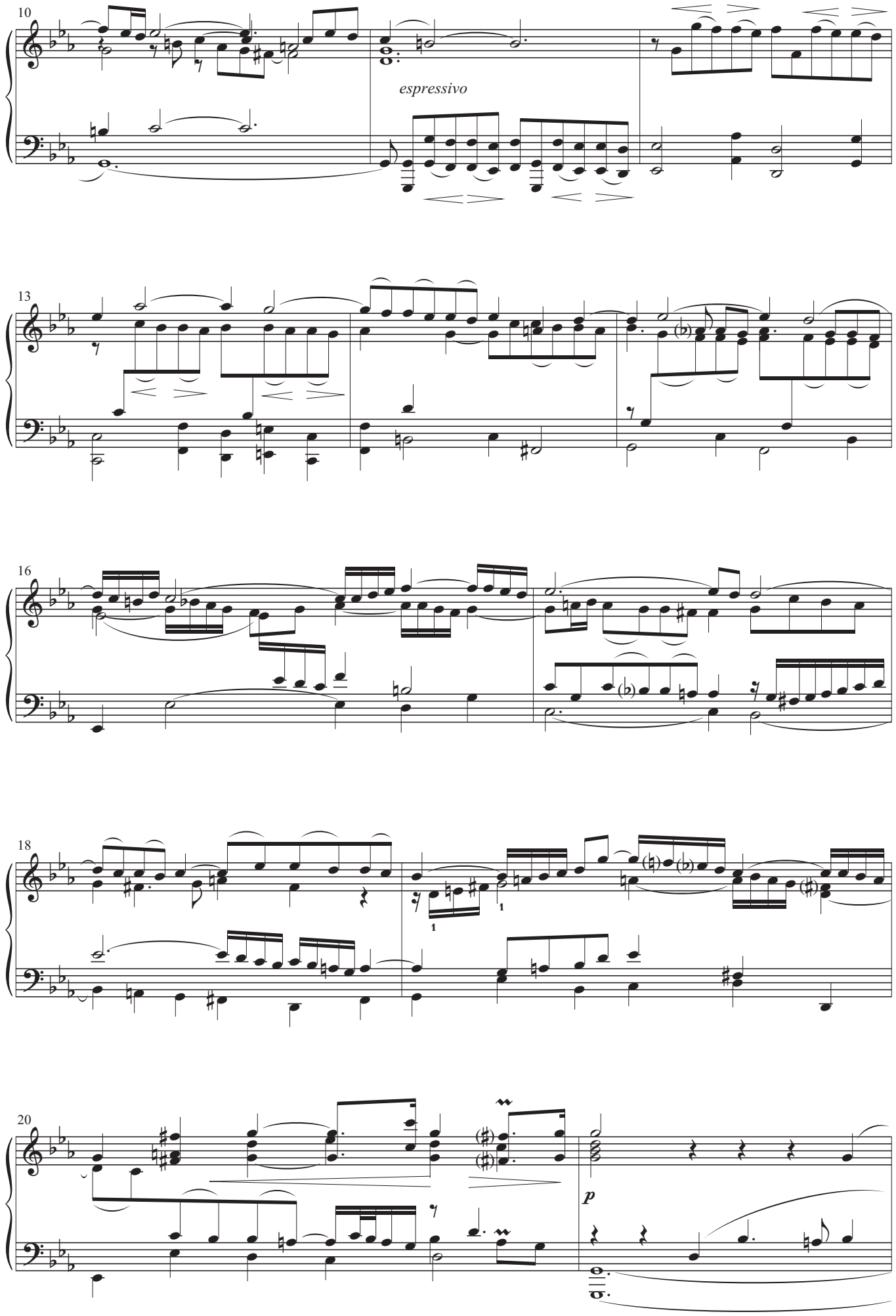
10
espressivo
13
16
18
20
p

Prelude and Fugue in G major

BWV 541

Johann Sebastian Bach
Transcribed for piano by
Eugen d'Albert

Vivace ma non troppo

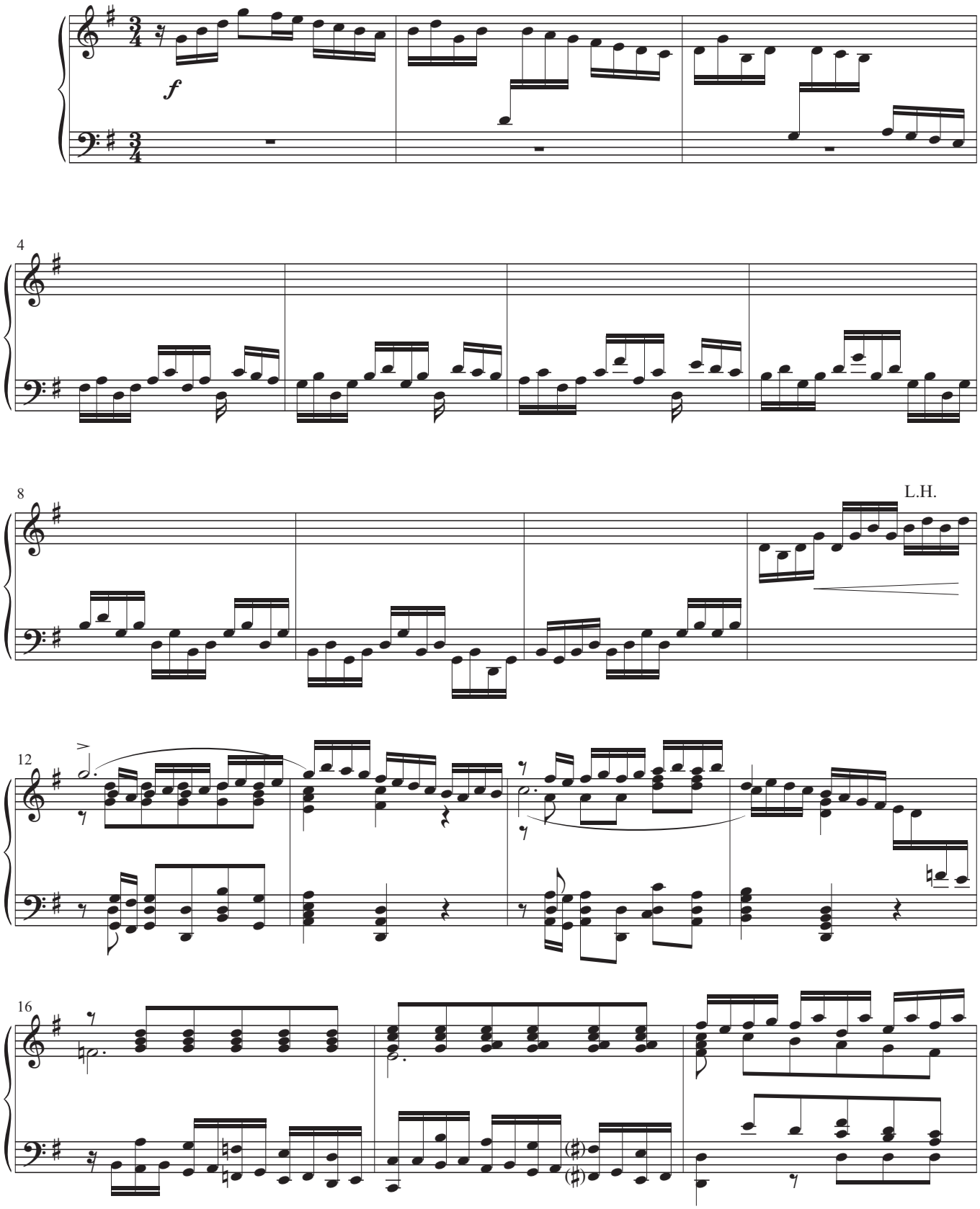

This Edition ©2020 Crescendo Music Publications. Photocopying copyright music is illegal.

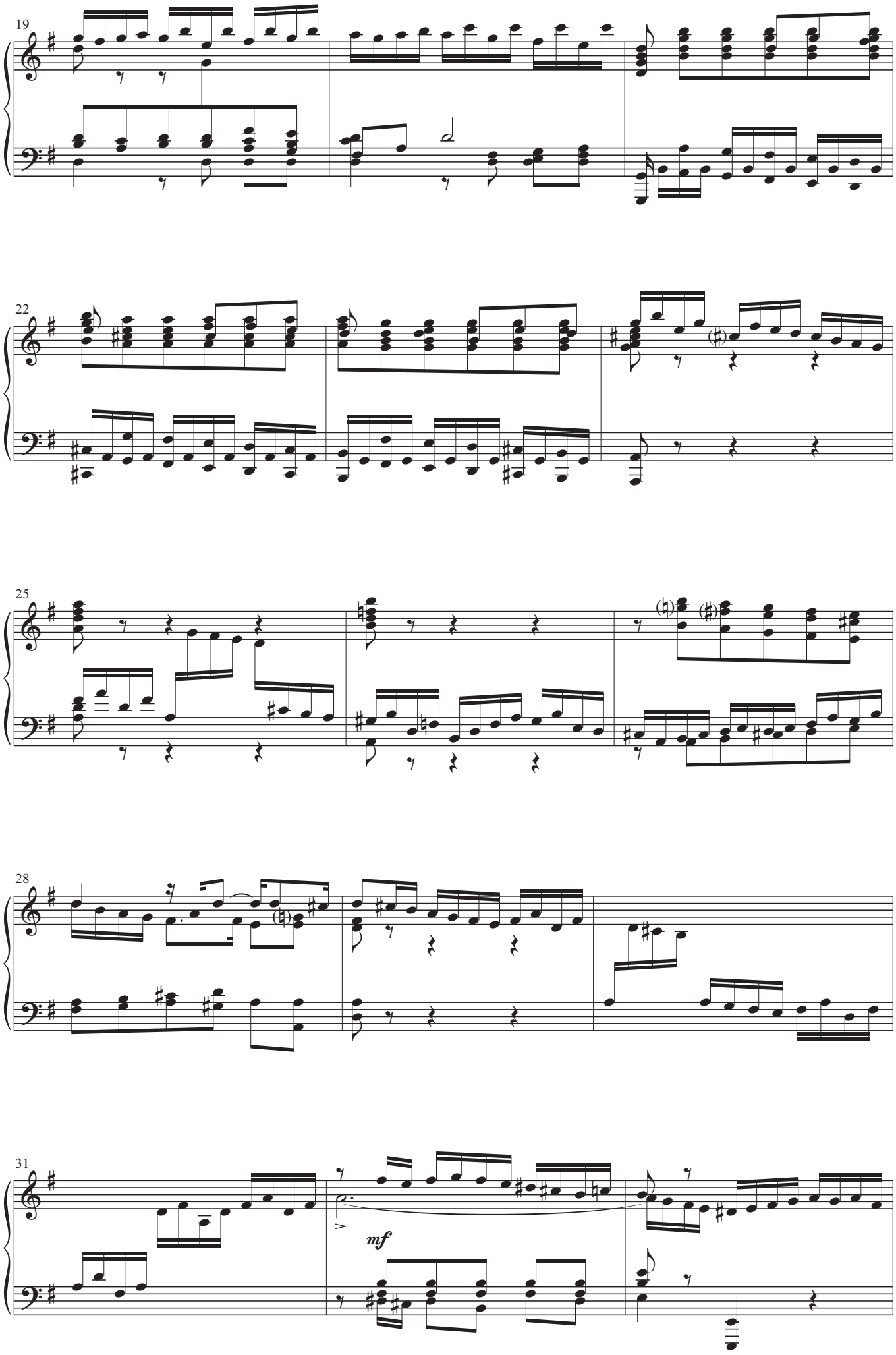
19
22
25
28
31
mf

Toccata and Fugue in F major

BWV 540

Johann Sebastian Bach
Transcribed for piano by
Eugen d'Albert

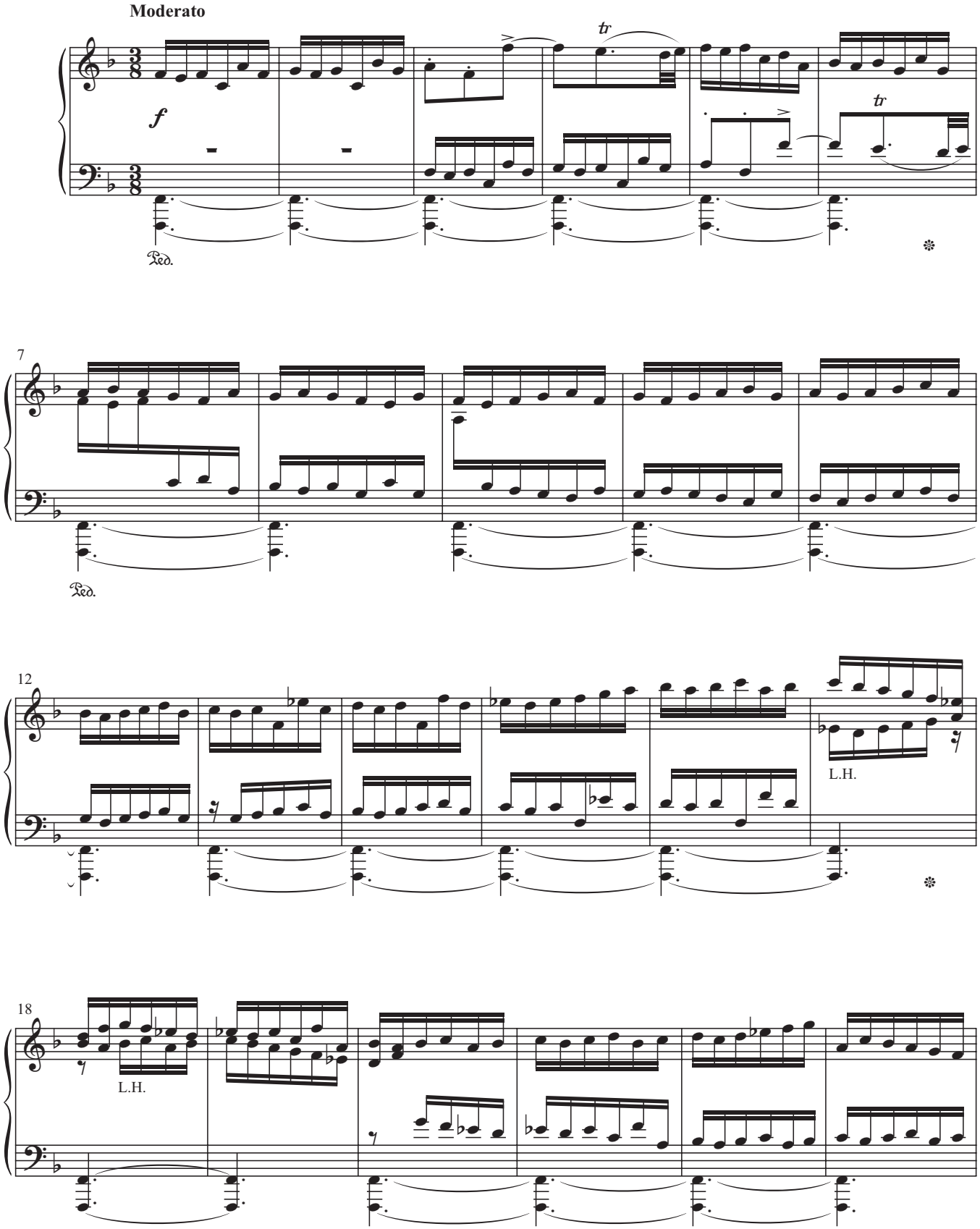

This Edition ©2020 Crescendo Music Publications. Photocopying copyright music is illegal.

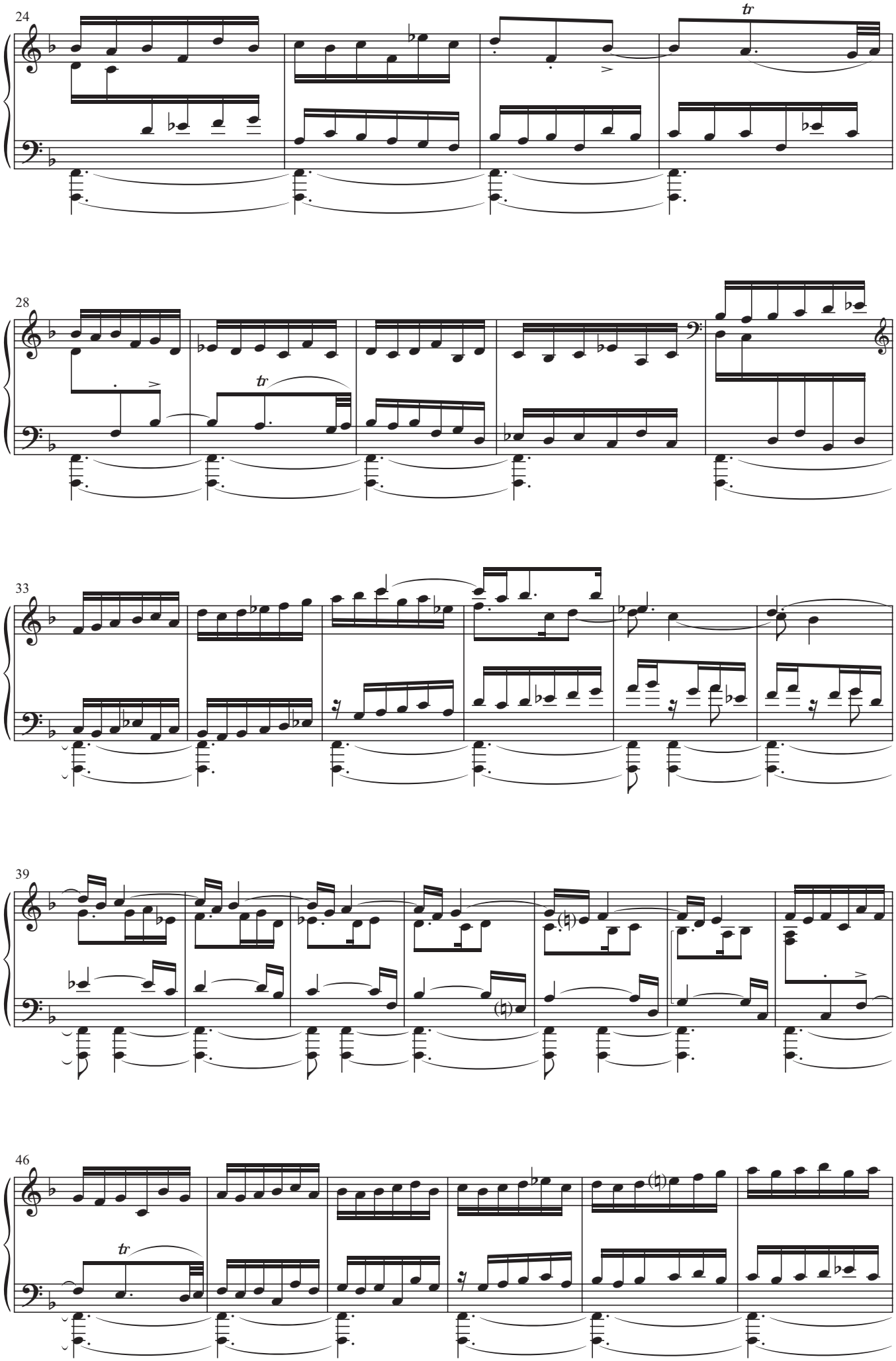
24
tr
28
tr
33
39
46
tr

Prelude and Fugue in A major

BWV 536

Johann Sebastian Bach
Transcribed for piano by
Eugen d'Albert

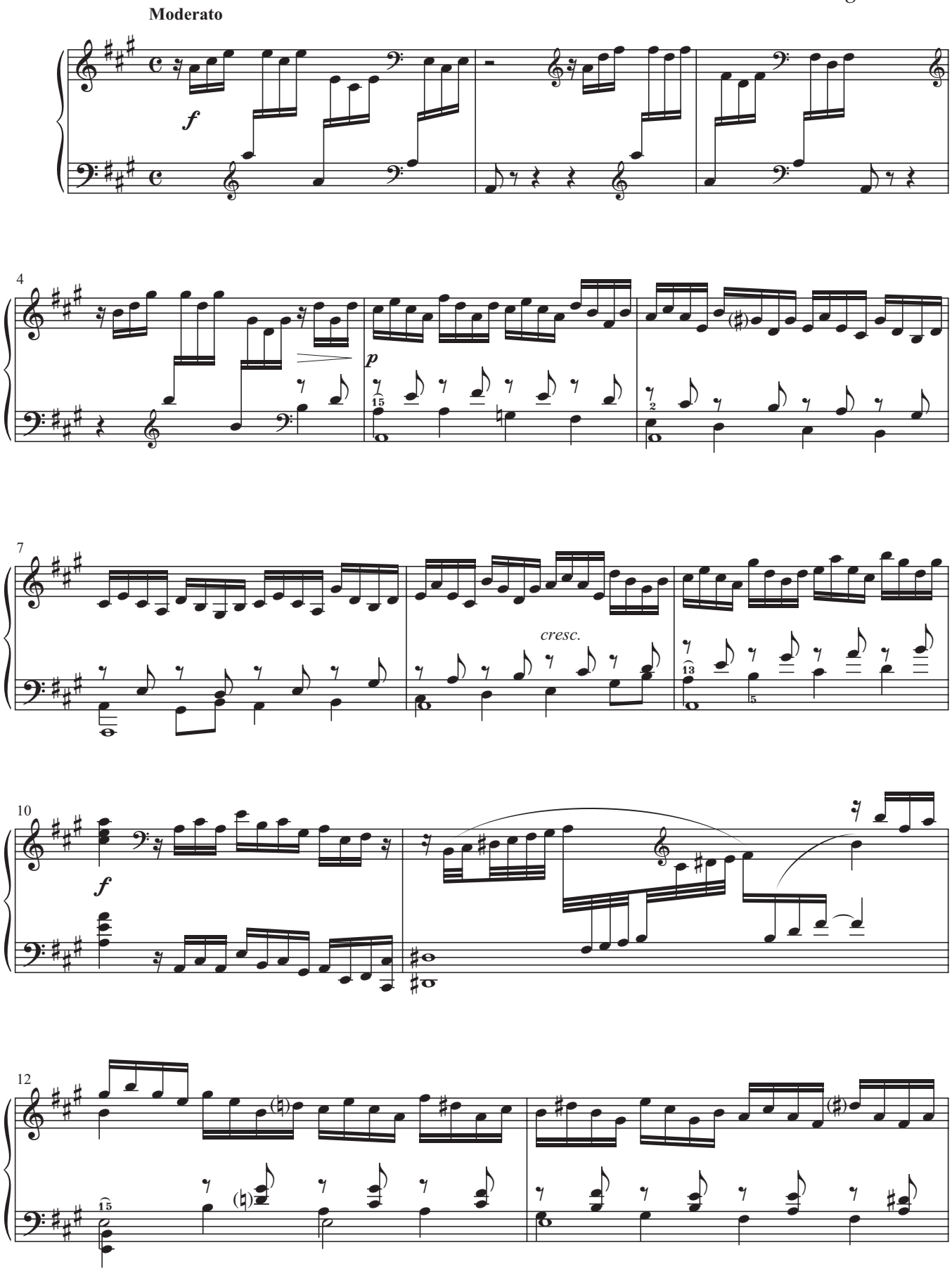

This Edition ©2020 Crescendo Music Publications. Photocopying copyright music is illegal.

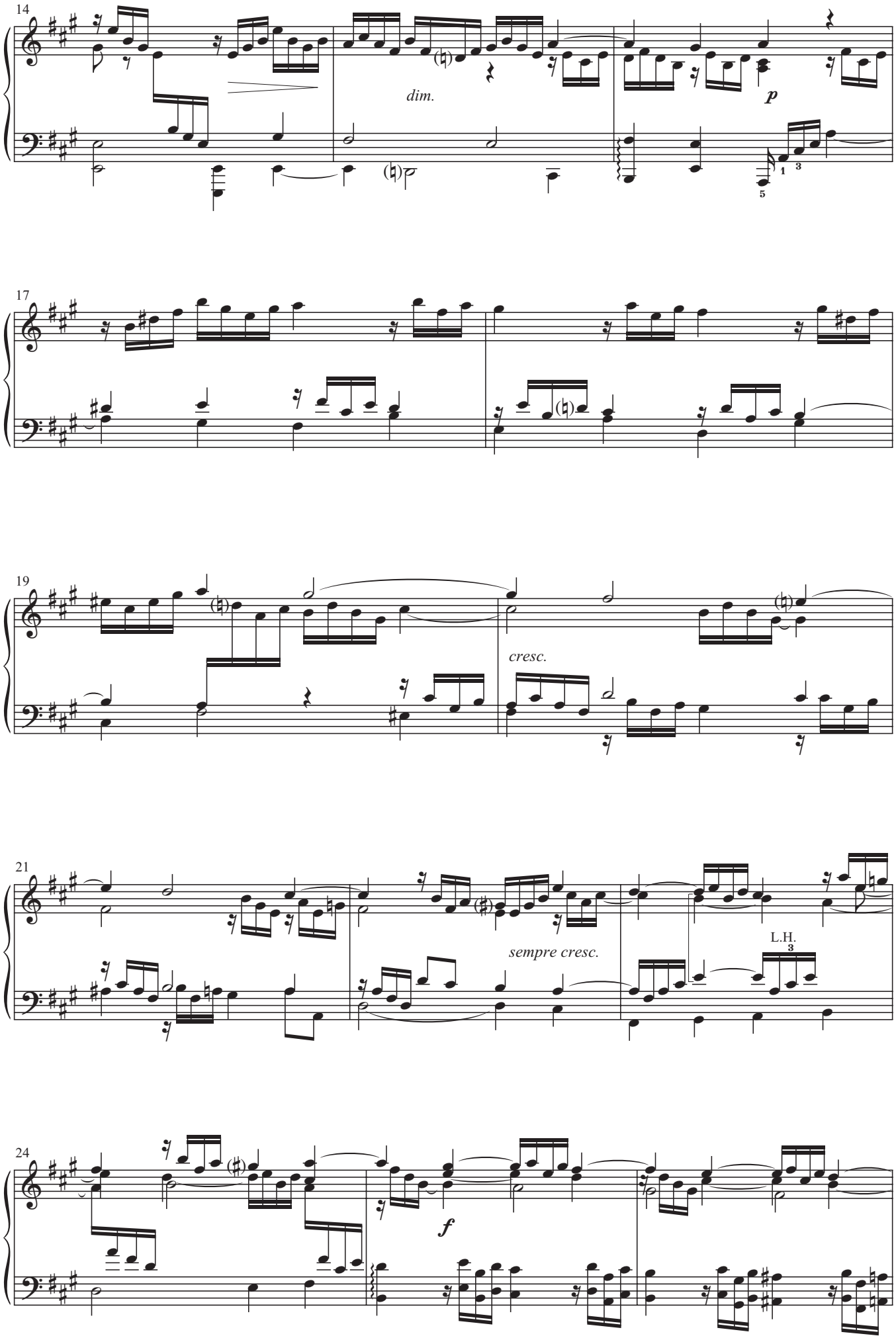
14
dim.
p
17
19
cresc.
21
sempre cresc.
L.H.
24
f

Prelude and Fugue in F minor

BWV 534

Johann Sebastian Bach
Transcribed for piano by
Eugen d'Albert

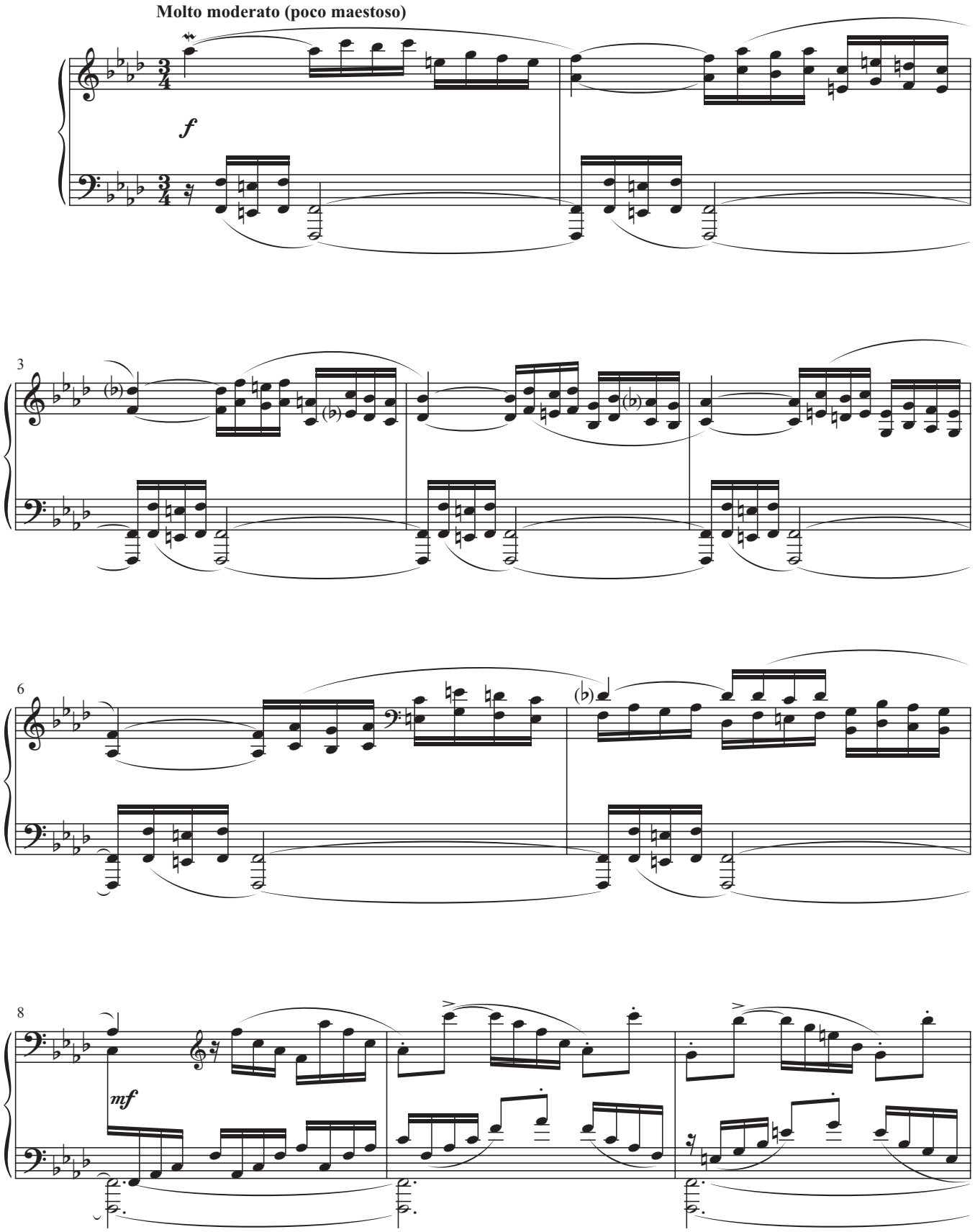

This Edition ©2020 Crescendo Music Publications. Photocopying copyright music is illegal.

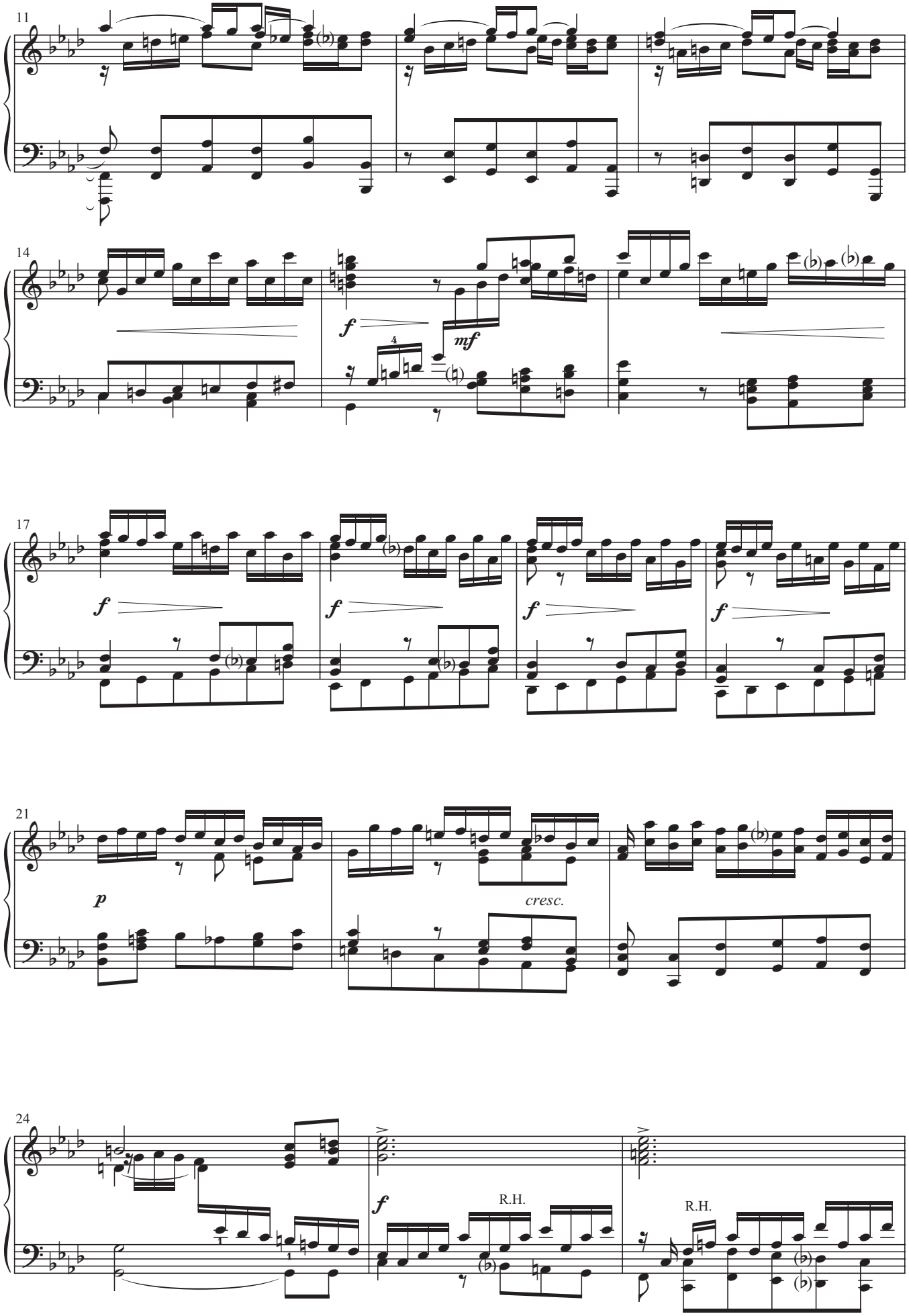
11
14
f
mf
17
f
f
f
f
21
p
cresc.
24
f
R.H.
R.H.

Toccata and Fugue in D minor, 'Dorian'

BWV 538

Johann Sebastian Bach
Transcribed for piano by
Eugen d'Albert

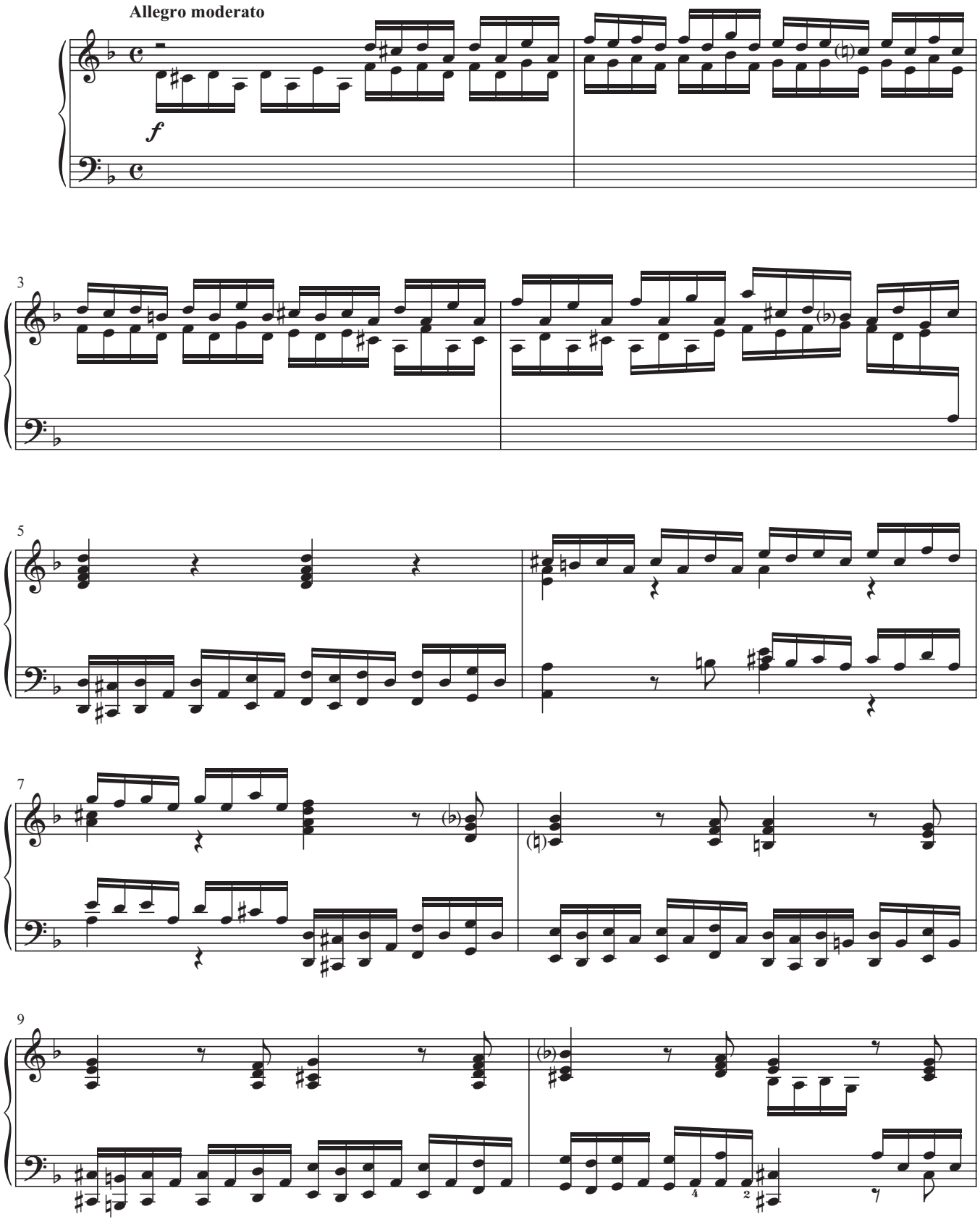

This Edition ©2020 Crescendo Music Publications. Photocopying copyright music is illegal.

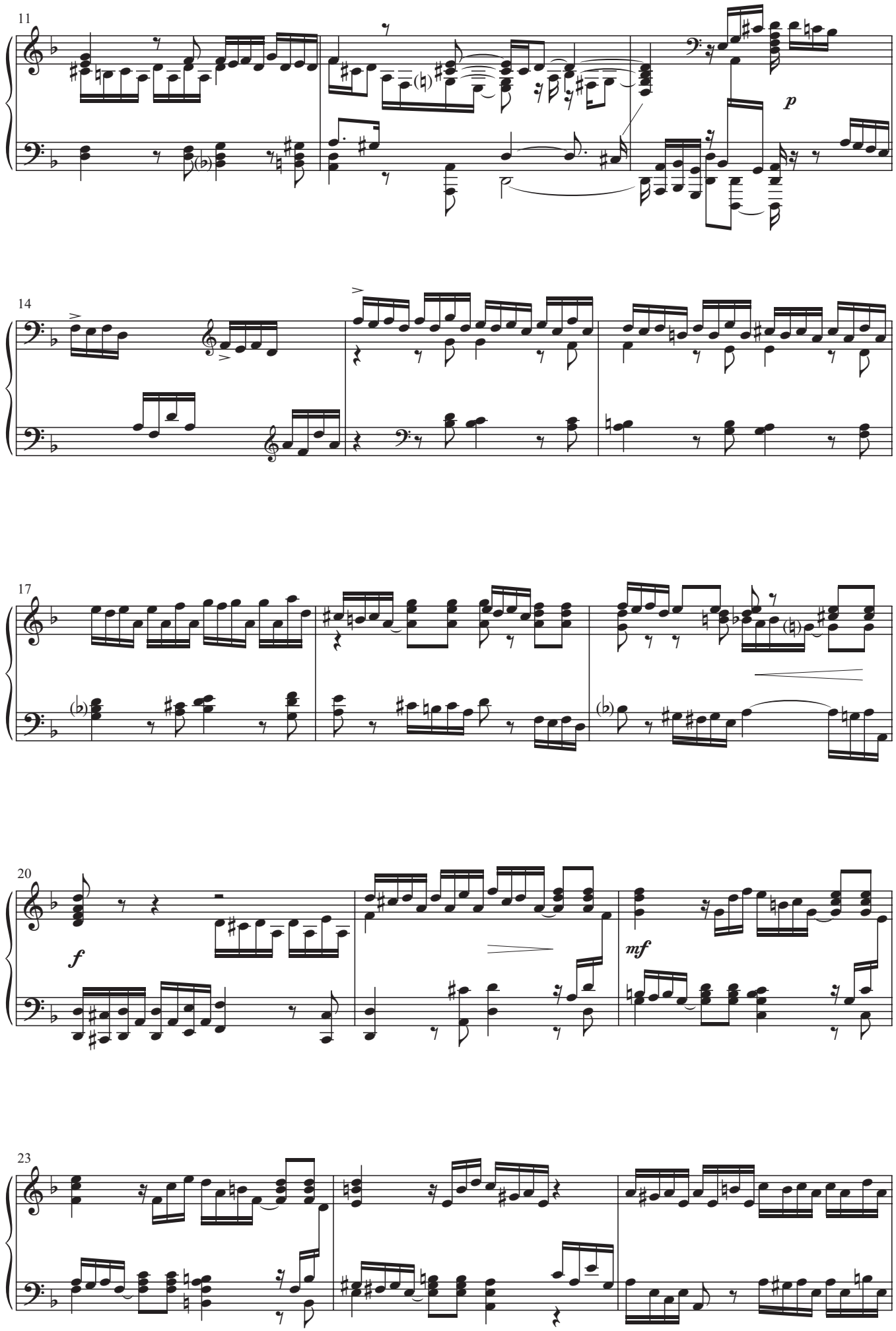
11
p
14
17
20
f
mf
23

Siciliano

Second movement from Sonata for Flute

BWV 1031

Johann Sebastian Bach
Transcribed for piano by
Eugen d'Albert

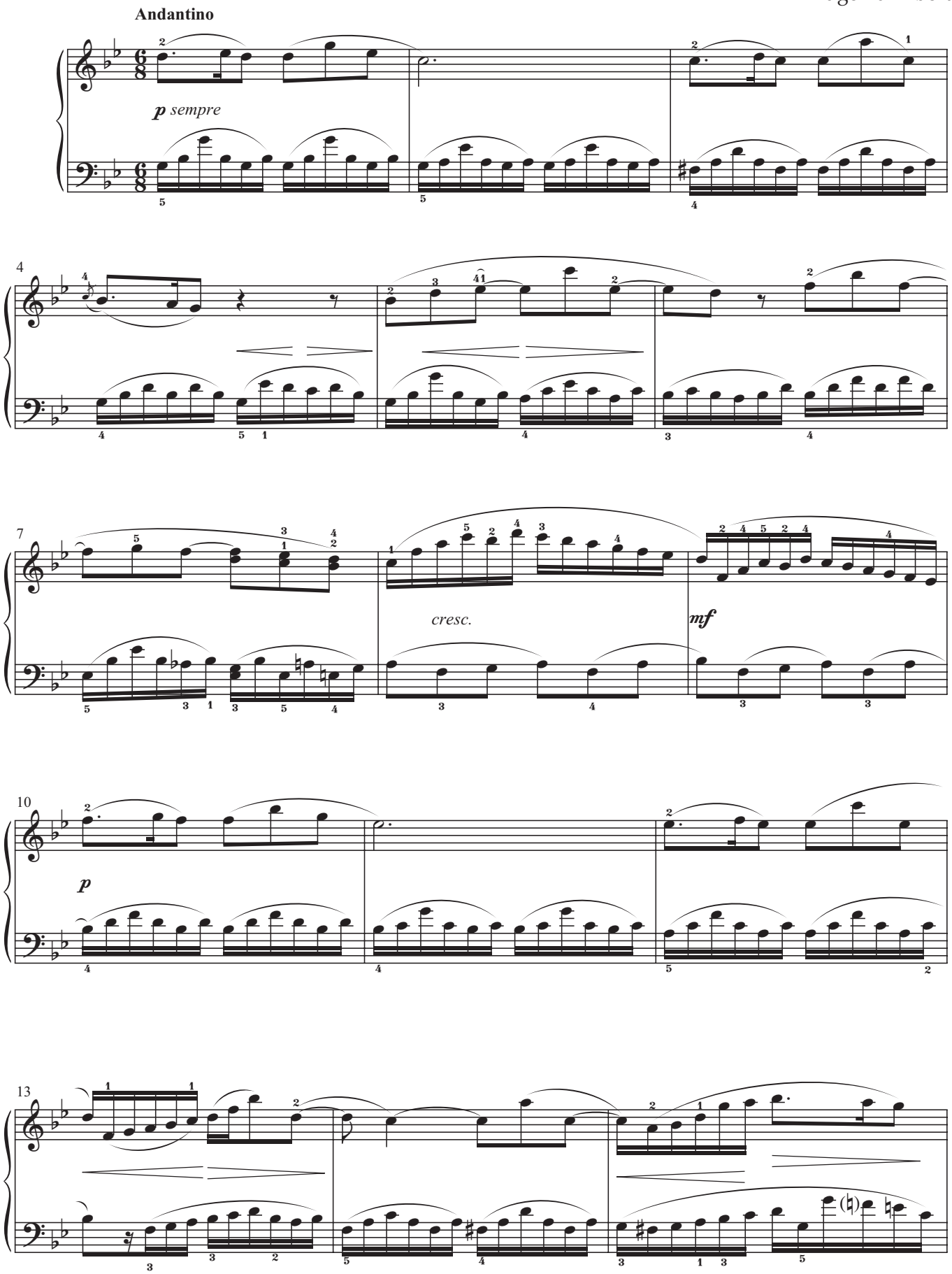

This Edition ©2020 Crescendo Music Publications. Photocopying copyright music is illegal.